# THE GETTYSBURG TIMES

*Truth Our Guide—The Public Good Our Aim* ESTABLISHED 1902 *With Honor To Ourselves And Profit To Our Patrons*

Vol. 44, No. 279 Read by Nearly Everybody in Adams County GETTYSBURG, PA., MONDAY EVENING, NOVEMBER 25, 1946 Leased Wire Member of The Associated Press PRICE THREE CENTS


**Good Evening**

A conference is a meeting at which people talk about things they should be doing.

## Lewis To Stand Trial Wednesday For Contempt

**Washington, Nov. 25 (AP) — John L. Lewis today was ordered to stand trial Wednesday on charges of contempt of court in the soft coal strike.**

**Federal Judge T. Alan Goldsborough directed the trial after ruling that Lewis had not purged himself of contempt charges on which he was cited November 21. Goldsborough overrode objections of counsel for the United Mine Workers and their boss that his court lacked jurisdiction.**

While Lewis sat silent in a jammed court room, UMW Counsel Welly K. Hopkins argued that Goldsborough lacked jurisdiction both to issue the order requiring Lewis to rescind his no-contract notice to the government which set off the coal shutdown and to issue the contempt citation which followed.

**Union Sought Delay**

Then Hopkins announced that Lewis and the union had taken no action to comply with the court's order that the no-contract notice be withdrawn and were ready to go to a trial which might result in punishment of the union chief if convicted of contempt.

Hopkins attempted, however, to delay the trial date. He said the union has had no opportunity to read the government's argument. A bulky brief was presented at the start of the session by Assistant Attorney General John F. Sonnett.

Hopkins declared also that some union counsel were out of town and would not be ready.

**Sonnett Objects**

Sonnett arose abruptly from the government counsel table and told Goldsborough the government would object to any delay in view of the strike emergency. Goldsborough affirmed the Wednesday date and directed both sides to be on hand in the same courtroom at 10:00 a. m. (EST) two days hence, declared the matter concluded for the day, and recessed his court.

Contrary to the government's position, Hopkins argued that Lewis' notice to Secretary of Interior Krug terminating the UMW contract was "both legal and proper." He said also that neither Lewis nor the union had taken any action in compliance with the court's order to withdraw the cancellation notice.

Goldsborough hailed Lewis into court to answer a contempt citation for refusal to withdraw the notice, which signaled a nationwide strike in the soft coal fields.

**Deny Jurisdiction**

"The defendants, and each of

**(Please Turn to Page 8)**

## Worley Spent $267 To Win Re-election

Representative Francis Worley, York Springs, spent $267.20 in his successful campaign for re-election at the recent election November 5, his expense statement, filed at the office of the county commissioners in the court house shows. His is the first account to be filed.

Largest single amount on the itemized statement filed by Representative Worley was a $100 contribution to the Adams county Republican committee. Other expenses were for printing, newspaper advertising, telephone and postage and travel expenses.

## NEWMAN-ETTER WEDDING HELD

Miss Dorothy Jean Etter, daughter of Mrs. Helen Etter, Rouzerville, became the bride of Thomas Newman, son of Mr. and Mrs. E. H. Newman, Fairfield, in a wedding ceremony performed Sunday morning at 9 o'clock in the Waynesboro Lutheran church by the bride's pastor, the Rev. Mr. Ritz.

There were no attendants. The ceremony was performed in the presence of the immediate families.

The bride is a graduate of Cabrown dress with brown accessories. Her flowers were orchids.

The bride is a graduate of Catawba college and is an instructor in the home economics department at Waynesboro Junior high school.

Mr. Newman graduated from Fairfield high school in 1937. He served in the army five years, one year of which was spent overseas. At present he is in partnership with his father in operating Newman's meat market, Fairfield.

Following a wedding trip to New York and Canada the couple will reside for the present with the bride's mother.

## Jury Wheel For 1947 Court Filled

The jury wheel, to be used at the 1947 terms of court in Adams county, was replenished at the court house today. The names of those who have served on juries during 1946 will not be placed in the box again for three years.

Those present at the filling of the wheel today included Judge W. C. Sheely, Sheriff J. E. Millhimes, Jury Commissioners Mervin I. Rice and Edgar A. Wolfe, and Alice M. Harrison, clerk.

## READING BUS SERVICE TAKES PLACE OF TRAIN

Passenger train service on the Gettysburg-Harrisburg railroad ended Saturday evening for the duration of the soft coal shortage but the Reading company instituted bus service today to accommodate the regular train riders.

The first bus left Gettysburg this morning at 5:45 a.m. with 18 stops scheduled on its trip to Harrisburg, covering most of the regular station stops the passenger train made. It was due in Harrisburg at 7:40 a.m.

This evening at 5:20 o'clock, the bus will begin a return trip that will bring it into Gettysburg at 7:15 p.m.

**Change Freight Schedules**

The regular bus stops are Van Dyke's crossroads instead of Goldenville station; Walter's garage for Table Rock; Lupp's restaurant for the Biglerville station; intersection 34 and 01019 for Guernsey; Aspers square; Highway 34 for Gardners; Idaville postoffice; Highway 21030 for Starners; Goodyear church; and nine stops in Cumberland county.

Changes in the Reading railroad freight schedule for the Gettysburg-Harrisburg branch were announced today by Henry W. Garvin, local agent.

With the cancellation of the two passenger runs the crew of Conductor Mahlon P. Hartzell is being called at 5 o'clock each morning, the same time as previously, to make up a freight to go to Rutherford. The freight will return in the afternoon.

**To Use 2100's**

The crew of Conductor Morris L. Fleagle is scheduled to take a 5 p.m. freight during the early returning sometime during the early hours of the next morning.

The local freight will leave at 7:45 o'clock each morning to shift and take cars as far as the Carlisle junction.

Present plans call for using 2100-type engines which will require no refueling or fire cleaning at Gettysburg.

The two passenger trains were discontinued by the company to save coal during the present emergency.

## Littlestown CHARGE FILED AFTER CRASH IN LITTLESTOWN

A charge of failing to stop at a thru traffic stop sign was lodged today against Huran E. Cartee, 6220 Limekiln pike, Philadelphia, as a result of a collision between the car driven by him and a car driven by Kenneth Arter, Hanover, R. D. 3, on the Littlestown square about 7 p.m. Sunday evening. The charge was laid by Chief of Police Leon H. Gage, Littlestown, before Justice of the Peace Howard G. Blocher, Littlestown.

Cartee, driving west from Hanover on East King street, is alleged to have failed to stop before entering the square and his car collided with Arter's car, which was entering the square travelling north. The left front fender and bumper of the Cartee car and the right front fender of the Arter car collided. Arter's fender was damaged. The Cartee car had a broken light lens, a broken fender light, punctured radiator, and damaged fender and bumper. Both men were accompanied by their wives. Mrs. Arter suffered a bruised elbow. Otherwise, no one was injured.

The weekly Sunday evening com-

**(Please turn to Page 2)**

## Thanksgiving Day Dance In Annex

Gettysburg's Halloween committee today announced a bonus from the recent celebration.

With money left over from the Halloween affair the committee will stage a dance for the general public Thanksgiving night in the Hotel Gettysburg annex, Carlisle street.

The orchestra for the affair will be Dick Feeser's combination, Harry E. Bender, chairman of the orchestra committee for the affair, announced today.

Designed to be a gift from the town to the young people of the community, the dance will also be open to all the older folks who wish to attend.

The free dance will begin at 8 o'clock on Thanksgiving night and last until 11.

## LIBRARY ADDS MEMBERS; PLAN ANNUAL MEET

Additional life, group, adult and junior membership in the Adams County Free Library association for 1947 are being received daily at the library in response to mailed requests for membership renewals in preparation for a house-to-house membership campaign throughout the county.

Reports today from Miss Kathryn Oller, librarian, stated that the current campaign has brought in a total of 526 memberships to date.

Most recent life memberships were subscribed by Attorney and Mrs. Donald P. McPherson, Jr., Carlisle street.

Since the last published report there have been 93 adult memberships at $1 each received in addition to 17 junior memberships, and 12 groups memberships.

Miss Oller also acknowledged two additional contributions to the special fund for children's books. Mr. and Mrs. McPherson gave $100 and the Gettysburg chapter of the Eastern Star contributed $10.

**Meeting Tuesday Evening**

The enrollment of county school boys and girls in the Library Reading club, with their membership contributions going into a fund to repay the library treasury for the bookmobile that serves every schoolhouse in the county monthly, is continuing and Miss Oller announced today one additional school where the pupils have contributed "100 per cent" to the bookmobile fund. The new school on the list is Clear View school where Mrs. Kathryn Donohue is the teacher. The school will receive a special certificate and a picture of the bookmobile.

A full report on the progress of the membership drive, the bookmobile fund and the complete operation of the library since it opened last January will be given at the annual membership meeting in the court house Tuesday evening at 8 o'clock.

Directors will be elected; there will be a talk by Miss Katherine Shorey, York Martin Memorial librarian and president of the Pennsylvania Library association, and there will be music by a male quartet from Gettysburg college.

**HONORED AT COLLEGE**

William A. Robinson, York Springs R. 2, has been elected news reporter by the Future Farmers of America chapter at Pennsylvania State college. Robinson, who is a graduate of the East Berlin high school, is a sophomore in agricultural education at the college.

### *Weather Forecast*

Cloudy with occasional rain tonight and in the east portion Tuesday. Colder Tuesday.

## *SCA Building Roof, Raging Inferno*

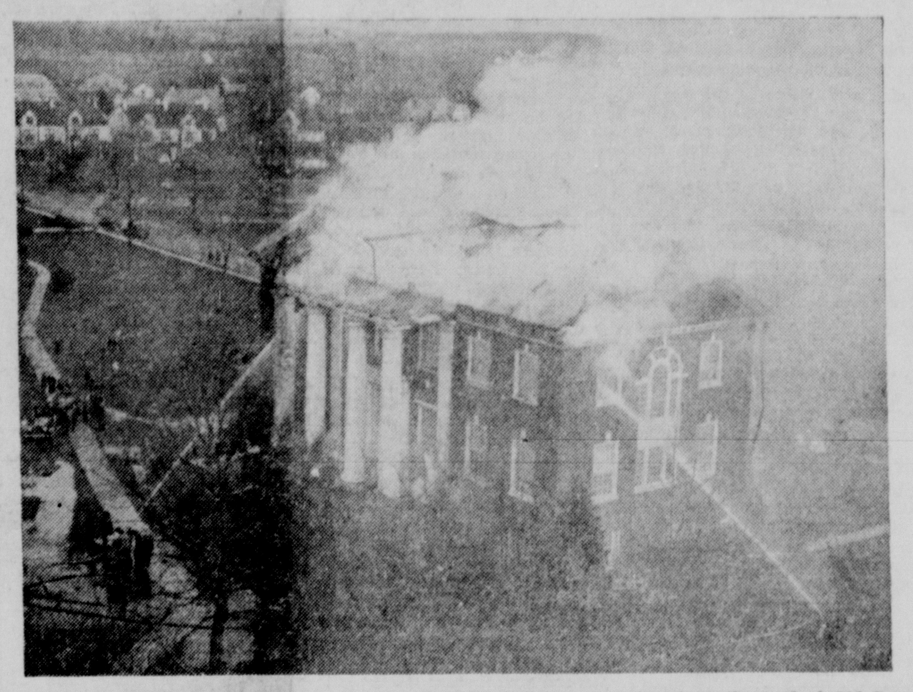

**This photograph of the raging inferno atop the SCA building was taken from the roof of Old Dorm at the height of the blaze Saturday morning. It shows the extent to which the fire had gained rapid headway.**

## LAUDS RECORD OF K. OF C. AT ANNIVERSARY

The work of the Knights of Columbus throughout its history was praised Sunday morning by the Rev. Dr. Thomas D. O'Conner, Emmitsburg, spiritual director of the Sisters of Charity, in a sermon given in connection with a solemn high mass sung in St. Francis Xavier Catholic church here.

The mass was part of the celebration of the golden anniversary of the Knights of Columbus in Pennsylvania held by the Gettysburg council No. 2539 here.

Speaking on "the power of unity," the Rev. Dr. O'Conner told of how the Knights of Columbus, when the Catholic schools were to be closed by law in Oregon, spent over $1,000,000 to carry the case through the Supreme court finally winning a verdict which permitted the private schools to stay open. The decision on the part of the Supreme court, Dr. O'Conner said, concluded that the child was the subject of the parents and not of the state and that the parents therefore had the right to educate a child either at public or private schools. The state law had forced all children to attend public school.

**Install Officers**

Terming the Knights of Columbus "the good right arm of the bishops" he compared the K of C to the "walls" of Sparta, relating the story of how Sparta, foremost city of Greece, was asked where its walls were that it might defend itself. The walls, it was explained, were its men. The Knights in the future, he concluded, will through their united strength be the protection of Christianity in the battle against paganism.

The Very Rev. F. X. Desmond, rector of Mount St. Mary's Seminary was the celebrant of the mass.

On Sunday evening officers were installed by the Gettysburg council after which a dinner was held at the Marine restaurant with Edgar P. Hamilton acting as toastmaster. Short talks were given by the Rev. Mark E. Stock, pastor of St. Francis Xavier church and by visiting Grand Knights and district deputies.

## Sgt. Robert Bixler Home From Germany

Sgt. Robert M. Bixler, son of Deputy Sheriff and Mrs. B. E. Bixler arrived at Camp Kilmer, N. J. Sunday night from Germany, where he has been stationed with the army for several months. He talked to his parents by telephone shortly after his arrival.

Sgt. Bixler is serving his second enlistment. He was married in March, 1946, and left for overseas duty on April 4. He expects to be re-assigned to an army camp in this country.

## Baby Boy Will Be Buried On Tuesday

Funeral services will be held Tuesday at 2 p. m. at Bethel church, near Deerfield, for Perry Arnold Hurley, seven-months-old son of Merle and Irene Kindle Hurley, Fairfield R. 1, who died Sunday afternoon at 2 p. m. at the home of his parents.

Besides his father and mother, he leaves six brothers and sisters, Helen, Kenneth, Shirley, Phyllis, Harold and Ronald Hurley, all at home. Burial will be in the church cemetery.

## *Couple Observes Golden Wedding Anniversary Here*

Mr. and Mrs. Charles T. Vance, of Orrtanna, R. D. 1, were guests of honor at a dinner tendered them Sunday afternoon at the Hotel Gettysburg by their two sons and daughter and other relatives upon the occasion of their 50th wedding anniversary.

The couple was married November 24, 1896 in Chester, Pa., by Mr. Vance's father, the late Rev. Dr. Joseph Vance, pastor of the Presbyterian church, at Chester.

Mr. Vance was born in Vincennes, Ind., and graduated from Washington and Jefferson, Washington, Pa., in the class of 1899. For many years he was an accountant and auditor working out of Philadelphia and later out of Colorado. About 30 years ago Mr. and Mrs. Vance purchased the summer home near Orrtanna where since that time they have spent their summers here and their winters in Washington, D. C., and elsewhere.

**Captain In War**

During the first world war Mr. Vance was commissioned a Captain and working under Colonel R. F. Proctor, built Camp Meade and the Curtis Bay Ordnance plant. He transferred to the Ordnance department and served as superintendent of maintenance for five years. In 1932 he retired and since that time he and Mrs. Vance have spent most of their time in Adams county, and part of their winters with their three children.

Mrs. Vance formerly Miss Elizabeth Hamilton, was born in Philadelphia, attended school in Chester and graduated from a business college. Her father was a prominent manufacturer in Chester.

The Vances have three children, John Hamilton Vance, an insurance broker in Washington, D. C.; Joseph F. Vance, a Buick distributor, in Charlottesville, Va.; and a daughter, Mrs. Grayson B. Mason, of Chevy Chase. Miss Miriam Vance, a sister of Mr. Vance, is a librarian in Washington.

**Reception Is Held**

A reception preceded the anni-

**(Please Turn to Page 2)**

**Skeleton remains of the top of the SCA building after firemen had extinguished the conflagration. The picture, taken from the roof of Old Dorm, shows the twisted wreckage of the steel beams that supported the roof. The walls and the huge pillars still stand although fire broke out in one of the pillars Sunday morning.**

**An unusual action picture of the burning SCA building is shown above. Luther Hocker, college student photographer, snapped the picture which shows a huge piece of the cornice, hanging in midair, after it had been broken from its mooring by the raging flames.**

## Family Dinner On 46th Wedding Day

Mr. and Mrs. William Coshun, Lincolnway east, will celebrate their 46th wedding anniversary Thursday. They were married by the late Dr. L. A. Mann. Mrs. Coshun was formerly Miss Rosa R. Epley, daughter of the late Mr. and Mrs. Jacob Epley. Mr. Coshun is a son of the late Mr. and Mrs. John Coshun.

The couple has five children, Mrs. Ray Shetter, Biglerville; Chester W., Cincinnati, O.; George E., Gettysburg; Miss Mildred R. Coshun and Walter E., at home.

## BULLETINS

**Washington, Nov. 25 (AP) — The Supreme Court today upheld constitutionality of the so-called "death sentence" clause of the Public Utility Holding Company Act.**

**Lake Success, N. Y., Nov. 25 (AP)— The big power battle over conflicting proposals for a United Nations troops inventory was complicated further today by a British proposal that all troop figures be subject to**

**(Continued from Page Two)**

## College To Rebuild SCA Building; Loss Estimated At $60,000

*Additional Fire Pictures Are Published On Pages 6 & 8*

Insurance adjustors and college authorities inspected the charred and twisted ruins of the Student Christian Association building (Robert Weidensall hall) on the Gettysburg college campus Sunday and concluded that the loss by fire on Saturday will range between $50,000 and $60,000. It is covered by insurance. The building will be rebuilt.

Dr. Henry W. A. Hanson, president of the college, who was called home from the New York conference of the International Educational Reconstruction Commission, of which he is a member, issued the following statement on Sunday:

"I am profoundly grateful there was no loss of life or injury to anyone.

"The fire was all the more of a shock because of the warm affection with which this particular building is held. It was erected by the Woman's League of Gettysburg college.

**Fully Covered by Insurance**

"I spent most of yesterday (Sunday) with insurance company appraisers and inspectors. It was found that insurance carried by the college on the building will amply cover all replacement costs.

"The larger part of the valuable records stored in the building has been saved. Typewriters, mimeographs, furniture, paintings and the Gettysburg college financial campaign records were saved.

"The architect, Ralph Hamme, York, and the contractor, Carl Warner, Waynesboro, will be here today to discuss the removal of all debris. The college will proceed immediately with the restoration."

**Low Water Pressure**

Firemen who battled the raging fire for hours Saturday and responded to four additional alarms Saturday evening and Sunday were at a loss to account for the lack of water pressure during the height of the conflagration Saturday. Firemen were unable to reach the third floor of the building from the one-story roof at the right of the entrance to the SCA building. At various times during the blaze only a trickle of water emerged from the nozzles, they said.

Fire Chief James A. Aumen said that the Gettysburg company had five leads on the building; two, two and one-half inch and three of one and one-half inch each. He said he did not know how many leads were strung by the five other county fire companies who were called to help combat the blaze.

**Can't Explain Pressure**

Fred Birchall, manager of the Gettysburg Water Company, said he could not account for the lack of water pressure. "I guess the firemen were pouring more water from the lines than we could pump in." He said that the four inch line on North Washington street was connected with a 3 inch line and a 12 inch line on Chambersburg street. There is a 4 inch line on Water street and 6 inch lines on Lincoln avenue and Carlisle street, he added.

There are two water hydrants on the campus.

The four additional alarms sounded on Saturday and Sunday were at 5 p. m., 7:30 p. m. and midnight Saturday night and the last was shortly before noon Sunday.

Firemen from the county companies who helped battle the blaze were guests of the local company at dinner late Saturday afternoon. Saturday evening members of the local department who responded to the third alarm were guests of Doctor Hanson at an evening meal.

**Found Building In Flames**

Fire Chief Aumen said that there was no delay in responding to the initial alarm. He said that he was the first local fireman to enter the burning building and that he went directly to the third floor of the SCA building where he found a "raging inferno." He said the flames had eaten through the lower part of a door and that "8 or 9 fire extinguishers" were in the hallways, having been used on the flames before firemen were called. He said that he also used one of the extinguishers as soon as he arrived and before the first lead was strung on the fire.

Charles "Chuck" Venable, who with Donald Beal, occupies the room where the fire is believed to have originated, said that Beal was in the room at 9:50 a.m. Saturday morning and that he did not smell smoke or notice anything unusual about the building. The students had not smoked in their room the morning of the fire, Venable said. The alarm was turned in at 10:25 a.m., 45 minutes after Beal left his room.

**Blast Report Unconfirmed**

Aumen said he could not verify a report that an explosion preceded the discovery of the blaze.

The local fire chief praised the work of "some of the students who turned in and assisted us throughout the fire."

Aumen said he was going to ask the state police to send their expert fire investigator here to conduct a thorough inspection and investigation.

A special meeting of the Gettysburg fire company has been called for 7 o'clock Tuesday evening in the fire engine house.

Chief Aumen said that nine sections of hose burst while the fire-

**(Continued on Page 2)**

## LIBRARY GROUP ORGANIZED AT M'SHERRYSTOWN

A permanent Adams county Free Library association committee for McSherrystown was organized at a meeting Friday night held in the elementary school at McSherrystown. Stanislaus Krichten was elected president.

The Rev. Fr. Cyril Alwein was selected as vice president of the committee and Mrs. Robert Burkee secretary-treasurer. Other members of the committee to serve are: Miss Gertrude Lilly, Mrs. Sally Klunk, Mrs. Catherine Smith, Miss Mae Kuhn, Mrs. Raymer Maust and Miss Mary E. Hemler.

The committee will endeavor to find a suitable location in McSherrystown for a library station which will be serviced by the county library bookmobile.

**To Name Director**

The committee will also nominate a person from the McSherrystown area to serve on the board of directors of the county library. Father Alwein was a member a year ago, but resigned. The entire committee plans to attend the annual meeting of the library association at the court house here Tuesday evening.

Mr. and Mrs. O. H. Benson and Dr. Robert A. Bream attended the McSherrystown organization meeting. Mr. Benson is president of the library board.

## AUTO VICTIM DIES SUNDAY

A 76-year-old man struck by an automobile on the Lincoln highway near New Oxford Friday night, died in the Hanover hospital Sunday at 4:30 a. m. He was identified as Frank J. Snyder, no fixed address.

Lester J. Sell, York county coroner, attributed death to a fractured skull and broken leg. He said he had not decided whether or not an inquest would be held.

Snyder's identity was established by state police of the Gettysburg sub-station with the aid of a ration book which was found in his clothing and through fingerprints.

It was learned that he was born in Pottsville, but state police said they could not determine his last address. Residents of Carlisle, Chambersburg and Harrisburg reported that a man answering that description had been seen recently on the roads in those neighborhoods, state police reported.

Snyder was walking carrying a bundle of clothing when hit by a car driven by Mrs. Sera Kanagy, of Gettysburg R. 3. He was taken to the Hanover hospital and died without regaining consciousness.

His body was being held at the the York hospital pending attempts of authorities to locate relatives.

## Six Grandsons Are Pallbearers

Six grandsons were pallbearers at the funeral of Mrs. Samuel Cool, Emmitsburg, at 9 o'clock this morning at St. Joseph's church, Emmitsburg, William Rider, Oliver Cool, Robert Funk, Cletus, Allen and George Cool.

The Rev. Fr. Francis Stauble officiated at the services, and burial was in the church cemetery. Mrs. Cool died Thursday.

# BULLETS WILL LOSE 4 STARS BY GRADUATION

Four Gettysburg college gridders, only two of whom will seek action against Lebanon Valley here Thursday afternoon, will be lost to the Bullets next year via graduation.

Included will be Co-Captains Bill Hartman, guard, and Jim Lewis, tackle. Both were injured early in the season and have seen little action.

Leo Krupa, end, and Bob Hart, back, will also be lost due to graduation. Krupa has played a consistent game all year and is one of the ace pass receivers on the squad. Hart, a speedy ball toter, has been hampered by minor injuries.

The coming holiday attraction may be played before the largest crowd of the home season. Ticket sales have mounted rapidly in the last few days and a complete sell-out is expected on all reserved seats.

Lebanon Valley is confident of pulling a surprise against the Bream-men and promises to use a wide open attack. The Dutchmen have permitted but five touchdowns to be scored against them this season and feel certain they can keep the Bullets from touchdown territory.

# FIRST DISTRICT HOLDS MEETING

The First District Sunday School Association met Friday evening at the YWCA building with the president, Cyrus Bucher, presiding.

Miss Helen Paxton secretary, read the minutes of the October meeting and Mrs. Frank Grinder, treasurer, reported a balance of $126.64 in the treasury.

The Rev. Howard McCarney reported on the progress of the erection of church and Sunday school directories in public places and gave an estimate of $160 as the cost.

T. J. Winebrenner was asked to contact Miss Helen Hoffman, a delegate to the state Sabbath school convention, for a report at the next meeting.

The Rev. Mr. McCarney also reported on the Youth rallies in progress at Littlestown, Biglerville and Gettysburg. Mr. Bucher stressed the rallies so attractively that they will draw large attendances. Frank Dougherty gave a report on the conference of the State Federation of Bible classes held in Reading in October and the work being done in securing buses to pick up children who have no means of transportation to Sunday school.

A prayer by the Rev. Floyd A. Carroll concluded the meeting.

## Couple Observes

(Continued from Page 1)

versary dinner at the Hotel Gettysburg. The couple received many gifts from friends and relatives.

The dinner was served at an E-shaped table in the hotel grill room. The table decorations included white candles, golden colored flowers including yellow roses, pompons and 'mums.

An attractive wedding cake, topped with a golden 50th anniversary symbol, graced the center of the larger table.

In addition to Mr. and Mrs. Vance, the guests included:

John Hamilton Vance, Elsie McC. Vance, Sally Vance, Jack Vance, all of Bethesda, Md.; Joseph F. Vance, Agnes Vance, Charles Terry "Chuck" Vance, Margaret Vance Mason and Gregory B. Mason, all of Charlottesville, Va.; Mrs. Margaret Hamilton Broonall, sister of Mrs. Vance, of New Jersey; Miss Miriam C. Vance, Washington, D. C.; Mrs. Broonall and Miss Vance were at the wedding of the Vances.

Kitty Broonall Gordy and son John Hamilton Gordy, of Media; J. Wayne Hamilton, Chester, Pa.; Mr. and Mrs. Norman A. Hamilton, of Atlantic City; Mr. and Mrs. Vernon A. Hamilton, Mr. and Mrs. Gordon L. Hamilton, and Mr. and Mrs. Irvin H. Hamilton, all of Chester; W. Norris Mellor and Mrs. Helen Mellor, of West Chester; Mrs. Helen R. Mason, J. Edward Paul, F. William Paul, Philo Vance Paul, Lucy M. Paul, Florence M. Paul, N. Alice Paul, and Jessie M. Allen, all of Washington and Katherine Large McGeorge, or Orrtanna.

# BULLETINS

(Continued from Page 1)

**verification by a U. N. inspection unit.**

**Miami, Fla., Nov. 25 (AP) — Two small freighters sank in a pre-dawn collision 30 miles south of Miami early today and eight hours later a lifeboat and raft were sighted drifting in the Gulf Stream with about 16 men on board.**

**East Lansing, Mich., Nov. 25 (AP) —Quenton H. Breisford, Ohio Wesleyan university runner, dashed to an upset victory in the National Collegiate Cross Country run over the Michigan State college course here today.**

Donald Miller, Jr., 10-year-old son of Mr. and Mrs. Donald Miller, West street, is suffering from blood poisoning.

# Social Happenings

Phone Gettysburg 640 or Biglerville 8

**Mr. and Mrs. William A. Dillman** celebrated their 26th wedding anniversary at their home on Grand View Terrace Sunday evening with a dinner to a few friends and relatives. Mr. and Mrs. Dillman were married November 24, 1920, by the Rev. John B. McGarry in St. Stevens church in Burlington, Vt.

* * *

**The Woman's club chorus will** hold a regular rehearsal this evening at 8 o'clock at the YWCA building. All members are urged to be present.

* * *

**A turkey dinner was served Sun**day in celebration of the 35th wedding anniversary of Mr. and Mrs. C. W. Riffle, West Middle street, at the home of their daughter, Mrs. J. Albert Shulley, 30 West Middle street.

The couple was married at the bride's home near Taneytown by the late Rev. Luther B. Hafer. Mrs. Riffle is the former Elva A. Ohler.

Those present at the dinner were Mr. and Mrs. Riffle, Mr. and Mrs. B. S. Ohler and Virginia Plunkert, of Littlestown; Mr. and Mrs. L. D. Shealer and Jerry Peters, Mr. and Mrs. John Hock, of Gettysburg, and Mr. and Mrs. J. Albert Shulley and daughter, Bonnie.

* * *

**Mrs. Radford Lippy, Chambers**burg street, returned to her home Saturday after visiting her son-in-law and daughter, Chaplain and Mrs. George Brosius, at Norfolk, Va. Mrs. Floranna Fowler and her son, Hoke Fowler, and Edward Raffensperger, motored to Baltimore to meet Mrs. Lippy there.

* * *

**All children who will take part in** the Christmas party sponsored by the VFW Auxiliary are asked to phone Mrs. Harry Mumper, who is in charge, at 346-Y or to report at the VFW home, 249 Carlisle street, Tuesday evening at 7 o'clock.

* * *

**The regular meeting of the Auxili**ary of the Albert J. Lentz post No. 202 of the American Legion will be held this evening at 7:30 o'clock in the fire engine house on East Middle street.

* * *

**Richard Everhart, who is employed** with the United States Map service in Washington, D. C., spent the week-end with his brother, Phillip Everhart, Gettysburg R. D., and upon his return to Washington was accompanied by his wife who will remain in the city with her husband. Mrs. Everhart, the former Miss Jean Spangler, York street, had been employed as an operator at the switchboard of the Gettysburg telephone exchange.

* * *

**J. W. Kooken, Gettysburg R. D.,** has returned from hunting bear with a party of men near Hollidaysburg.

* * *

**Mr. and Mrs. D. F. Peters and Mr.** and Mrs. Roy Baker and son, Johnny, Waynesboro, visited at the home of Mr. and Mrs. C. H. Wenschhof, Gettysburg R. 2, Sunday.

* * *

**Mr. and Mrs. Edward L. Culver,** Hanover street, entertained over the week-end Mr. and Mrs. Matthew McClannahan and children, Penny and Billy, Williamsport, Md., and Charles Knode, Greencastle.

* * *

**Honoring Mrs. M. C. Jones, Han**over, Mrs. Henry M. Scharf will entertain at a bridge-luncheon at Hotel Gettysburg Wednesday, December 4, at 1 p.m.

* * *

**Lloyd Weidner, Washington, D. C.,** spent the week-end with his parents, Mr. and Mrs. H. W. Weidner, Seminary avenue.

* * *

**Mr. and Mrs. Aldon Morris, who** were enroute from their home at Conway, N. H., to Sarasota, Fla., to spend the winter, were recent guests of their nephew and niece, Mr. and Mrs. Robert Kenworthy, East Broadway. Mr. and Mrs. Kenworthy had as guests recently the former's brother-in-law and sister, Mr. and Mrs. Harry Thompson, Jr., and family, who were enroute from Danbury, Conn., to make their future home at Los Angeles, Calif.

* * *

**Robert Hanson, Harrisburg, spent** the week-end with his parents, Dr. and Mrs. Henry W. A. Hanson, college campus.

* * *

**Mr. and Mrs. Walter Africa, Balti**more street, and Dr. and Mrs. M. T. Dill, Biglerville, returned Sunday evening from a motor trip to Memphis, Tenn., Indianapolis, Ind., and Pittsburgh.

* * *

**The Women of the Moose will hold** a regular meeting Tuesday evening at 8 o'clock at the Moose home, York street, at which time Library Chapter Night will be observed.

* * *

**Mrs. Calvin Solt, West Middle** street, and Miss Mildred Stoner, Baltimore street, Mr. and Mrs. Ralph Stoner and three children, of Biglerville, spent Sunday with the Rev. and Mrs. Harry Weber, Harrisburg. In the afternoon they attended an evangelistic campaign service at the Forum.

* * *

**Mr. and Mrs. S. B. Johnston,** Springs avenue, returned Saturday from Florida where Mr. Johnston transacted business. Mrs. Johnston spent the time at St. Petersburg and Jacksonville.

* * *

**Mr. and Mrs. Frank Derck, Ft.** Wayne, Ind., who visited their son and daughter-in-law, Mr. and Mrs.

## Weddings

**Bream—Wolf**

Miss Margaret Elizabeth Wolf, daughter of Mr. and Mrs. William O. Wolf, Straban township, and Guy Lewis Bream, son of Mr. and Mrs. Frank Bream, New Oxford R. D., were united in marriage Saturday evening at 7 o'clock in the parsonage of Grace Lutheran church, East Middle street. The Rev. Dr. J. M. Myers performed the single ring ceremony.

The attendants were Mr. and Mrs. Howard Zeller, Baltimore.

After a short wedding trip the couple will reside at the home of the bridegroom's parents.

---

The marriage of Miss Mary Georgiana Miller, daughter of Mr. and Mrs. Nathaniel C. Miller, New Oxford, and Ray B. Doyle, son of Mr. and Mrs. Johnson B. Doyle, Hanover R. 4, took place Saturday at St. Mary's church, New Oxford. The ceremony was performed by the Rev. Robert D. Hartnett.

Miss Margaret Elizabeth Wolf, daughter of Mr. and Mrs. William Wofl, and Guy Lewis Bream, son of Mr. and Mrs. Frank C. Bream, both of Adams county, were married in Gettysburg Saturday by the Rev. Jacob M. Myers.

## DEATHS

**Harry Rothhaupt Buried**

Funeral services were held Sunday afternoon from the Bender funeral home for Harry J. Rothhaupt, 44, South Washington street, who died last Thursday afternoon from a heart attack while hunting bear in Potter county. The Rev. Philip Bower, Emmitsburg, officiated. Interment in Flohr's cemetery.

The pallbearers were A. V. Knox, Horace Bender, Allen Leist, Lester Oyler, Oliver Sanders and James A. Aumen.

---

**Inter Benjamin Grushon**

Funeral services for Benjamin F. Grushon, 63, who died at his home in Emmitsburg last Wednesday evening from a complication of diseases, were held Saturday afternoon from the Emmitsburg Methodist church conducted by the Revs. Ernest Wunder and Edwin Welker. Interment in Mountainview cemetery, Emmitsburg.

The pallbearers were Elmer Fuss, Samuel Brewer, Roy Sanders, Loy Hess, George Gatrell and Jonas Baker.

---

**Mrs. Samuel Wiley**

Mrs. Sarah Miller Wiley, 39, wife of Samuel G. Wiley, Dover R. 3, died at 4:20 a. m. Saturday at the York hospital following a year's illness.

Mrs. Wiley was a daughter of the late David and Sarah Murphy Miller. Surviving besides the parents are five sons, Glenn E., Bruce S., Samuel 3rd, Wayne L. and John F., all at home, and eight brothers and sisters, Mrs. Henry Wallace, Dover R. D.; Mrs. Murray Chronister, York Springs R. D.; Mrs. Jesse Brothers, York R. D.; Mrs. Allen Heltzel, York; Mrs. Harvey Fetrow, York R. D.; David Miller, Dover R. D., and Mrs. Charles Krall and William Miller, both of East Berlin R. D.

Funeral services Tuesday at 2 p. m. at Emmanuel church near Lewisberry. Interment in the cemetery adjoining the church.

---

**R. C. Berkheimer**

Robert C. Berkheimer, 61, of East King street, Abbottstown, died at 1 a. m. Sunday at his home following a heart attack, Dr. Chester G. Crist, of Gettysburg, Adams county coroner, who investigated, reported.

A son of the late Henry and Amanda Hamm Berkheimer, Mr. Berkheimer is survived by his wife, Clara Jamison Berkheimer; five daughters, Mrs. William Peaco, at home; Mrs. John Myers, Hanover; Mrs. George Dollheimer, Miss Pearl Berkheimer and Mrs. Harry Kessell, all at home; four sons, Sterling, of Abbottstown; Fred, of Richmond, Va.; Robert C., Jr., and Warren, both of Abbottstown; eight grandchildren, two brothers, Tilden Berkheimer, Harrisburg, and Harvey Berkheimer, who lives in Californit, and two sisters, Mrs. Amanda Rohrbaugh, York, and Mrs. Cletus Smith, East Berlin.

A grocer with a bread delivery route in Abbottstown and vicinity, Mr. Berkheimer was a member of St. John's church, the Loyal Order of Moose, McSherrystown; the Fraternal Order of Eagles, Gettysburg; the East Berlin chapter, Patriotic Order Sons of America.

Funeral services Wednesday at 2 p. m. at Mr. Berkheimer's home conducted by Rev. Snyder Alleman, pastor of St. John's Lutheran church of Abbottstown, and Rev. George Berkheimer, pastor of the Arendtsville Lutheran church. Interment in St. John's Lutheran cemetery, Abbottstown.

---

Robert H. Derck, West Broadway, left to spend some time in New York city and will return to Gettysburg for the Thanksgiving holiday. With Mr. and Mrs. Derck on their visit here were their son-in-law and daughter, Mr. and Mrs. Arnold Vorster, Montclair, N. J.

**IOOF DEGREE WORK**

Gettys lodge, I.O.O.F., will confer the third degree on a class of eight candidates, Tuesday evening. Lunch will be served after the session.

# SOLDIER IS BURIED HERE

Military rites and interment took place in the National cemetery this morning at 11 o'clock for Pfc. John A. Simpson, of Cleveland, Ohio, who Died November 16 at Lowry Field, Colo., from coronary occlusion.

The body was shipped here for burial inasmuch as the National cemetery is the closest national cemetery to Cleveland.

The Rev. Floyd A. Carroll, pastor of the Methodist church, officiated.

Surviving the soldier are his mother, Mrs. Helen L. Simpson, Cleveland; four brothers and sisters, Rober L., Cleveland; S/Sgt. George, of the Air Corps, Sprinfield, Ohio; Mrs. Louise Belsole and Douglas, both of Cleveland.

Pallbearers were Lawrence Oyler, George Ditchburn, Harry Bender and Fred Feiser.

A color guard was present from the American Legion while the firing squad of the local State Guard unit was in charge of Capt. C. Arthur Brame. M/Sgt. W. L. Baldwin, chief trumpeter of the Pennsylvania Brigade, Sons of Veterans Reserve, sounded taps.

# EIGHT BIRTHS AT HOSPITAL

The stork was unusually busy at the Warner hospital during the last 48 hours during which eight births took place.

Mr. and Mrs. Howard Hankey, 201 South Washington street, announce the birth of a daughter this afternoon.

Daughters were born this morning to Mr. and Mrs. Albert H. Englebert, Gettysburg R. 4, and Mr. and Mrs. Harold Rice, Gardners R. 2.

A son was born this morning to Mr. and Mrs. Donald MacPherson, Steinwehr avenue.

Mr. and Mrs. Edward D. Singley, Aspers R. 1, announce the birth of a daughter Sunday afternoon.

Mr. and Mrs. David Genevan, Aspers, announce the birth of a son Sunday afternoon.

Mr. and Mrs. Philip Piccola, 41 East Broadway, announce the birth of a son Saturday evening.

Mr. and Mrs. Floyd Myers, Gardners R. 1, announce the birth of a daughter at the Carlisle hospital Friday.

# DIMOUT BEGINS AT 6 P. M. TODAY

Gettysburg will return to conditions paralleling the war-time brownout beginning at 6 p. m. tonight, under orders designed to conserve diminishing soft coal supplies. Much of the dimout was in practice Sunday night.

The order will not affect the usual street lighting, but all outdoor display illumination, such as window lighting in stores, advertising signs and other outside lights, will be dark.

At the Majestic theatre, the marquee will be dark except for one 60-watt light. There will be two lights in the outer lobby, to conform to public safety requirements, but all other illumination will be discontinued.

The conservation of electric current aimed to save fuel has darkened the Metropolitan Edison company's large electric sign at its transformer station on the Lincoln highway east of the borough, since Friday night. This and other signs will stay dark.

Illumination signs in front of the Hotel Gettysburg, and other buildings in the town will also be dark tonight and for an indefinite period until resumption of work in the coal mines lifts the brownout.

**HOSPITAL REPORT**

John Curtis Harner, Littlestown, and Nancy Myers, Gettysburg R. 2, were operated upon at the Warner hospital this morning for the removal of their tonsils.

Admissions over the week-end included Mrs. Howard Hankey, 201 South Washington street; Mrs. Albert H. Englebert, Gettysburg R. 4; Mrs. Harold Rice, Gardners R. 2; Mrs. Donald MacPherson, Steinwehr avenue; Mrs. Edward D. Singley, Aspers R. 1; Mrs. David Genevan, Aspers; Mr. Ralph Decker, New Oxford R. 2; Mrs. Philip Piccola, 41 East Broadway; Vander Veer Campbell, Taneytown; Charles L. Funt, Biglerville R. 1; Samuel Smith, Littlestown, and Barbara Redding, Steinwehr avenue. David Hough, a student at Gettysburg college ,was admitted and discharged. Other discharges were Mrs. Thomas Collins, Littlestown; Irvin Yingling, Taneytown; Mrs. James J. Sanders and infant daughter, Glenda Mae, Fairfield; Mrs. Ralph Bollinger and infant daughter, Janice Elaine, Keymar, Md.; Mrs. John Eiker and infant daughter, Margaret Yvonne, Taneytown; Mrs. Donald Tracey and infant daughter, Mary Angela; Taneytown; Harvey Rauber, Phillipsburg, N. J.; Mrs. Ira A. Caldwell and infant son, Donald Wayne, Taneytown, and Richard Hankey, Fairfield.

**BARN FIRE TODAY**

The Biglerville fire company was called out at 2 o'clock this afternoon by a barn fire on the farm of George Harman along the Biglerville-Table Rock road.

# Upper Communities

**Miss Blanche Deatrick and Mrs.** Zulu D. Bowman, of Biglerville, attended the funeral of Dr. Wharton A. Kline, dean of Ursinus college, at Littlestown Saturday.

---

**Among those from a distance who** attended the funeral of Warren K. Enck, of Biglerville, Friday were Mr. and Mrs. J. Emory Midour, of Greencastle, and Mr. and Mrs. Ira Herr and Miss Marian Weaver, of Lancaster.

---

**Mr. and Mrs. Glenn Knaub, and** daughters, Carolyn and Rosalyn, of Vineland, New Jersey, visited friends in Biglerville Saturday.

---

**Mrs. Harry Cronise has resumed** her duties as operator of the switchboard of the Biglerville Telephone exchange after a week's vacation.

---

**Donald E. Lower, who was enroute** from a business trip to points in Michigan to his home at Lansdale, spent the week-end with his parents, Mr. and Mrs. Harry Lower, of Table Rock.

---

**Ralph Stoner, of Biglerville, shot** a large red fox while hunting Saturday morning with John R. Fidler on property along the Heidlersburg road.

---

**Mr. and Mrs. Dorsey Martz visit**ed Sunday at the home of Mr. and Mrs. George Eckenrode, Biglerville.

---

**Dr. and Mrs. T. Harold McMurr**ay and daughter, Dottie, and son, Tom, Lancaster, were week-end guests of Mr. and Mrs. Elmer Yoder, Biglerville.

---

**Mrs. Donald E. Lower and son,** William Boyer Lower, Miss Mary Boyer and Donald Boyer, Biglerville R. D., spent Sunday in Harrisburg with Mr. and Mrs. Frank Wright.

---

**Mr. and Mrs. Luther A. Gulden,** Biglerville, accompanied by their son and daughter-in-law, Mr. and Mrs. Lawrence Gulden, and daughter, Gayle, York Springs, spent Sunday in Harrisburg with their son and daughter-in-law, Mr. and Mrs. Donald Gulden.

---

**Mr. and Mrs. Guy Fohl, Bigler**ville, have returned from a trip to Florida.

---

**The Arendtsville Girl Scout troop** meeting scheduled for November 26 has been postponed until December 4 at 7:30 p. m.

---

**Mr. and Mrs. Arthur E. Rice** Jr., Biglerville, spent the week-end as guests of Mr. and Mrs. Thomas W. Fisher, Jr., Elverson, Pa.

## College Fire

(Continued from Page 1)

men were fighting the flames and that some of the hose is 21 to 24 years old. He said the department needs much new equipment, including a ladder truck that will enable firemen to reach blazes that originate on top floor or roofs of buildings.

**Women Pledge Aid**

He said that there was not sufficient water pressure to break window glass in the burning building.

The following communication from Mrs. C. W. Baker, Jr., of Duquesne, Pa., President of the Woman's General League of the college, was received by Dr. Hanson:

"The Woman's League of Gettysburg College is deeply distressed by the news that our gift to the Campus, Weidensall Hall, was destroyed by fire. We are grateful, however, that there was no loss of life. Material losses can and will be replaced.

"The Woman's League stands in readiness to assist the authorities of the College in their plans for the construction of an adequate S.C.A. Building for Gettysburg College."

On Saturday The Times reported that the loss was estimated at $100,000. This figure was given by a college official who hastily estimated the damage during the fire.

## Luther B. Smiths Mark Anniversary

In observance of their twenty-fifth wedding anniversary, Mr. and Mrs. Luther B. Smith received over 40 relatives and close friends at "open house" at their home on Hanover street, Friday evening from 7 to 9 o'clock. They were the recipients of numerous gifts of silver.

The home was decorated with floral tributes of yellow chrysanthemums and pompons in various hues. A four-tiered wedding cake wreathed with yellow baby chrysanthemums formed the centerpiece of the dining room table. The cake was flanked with tall white tapers in silver candelabra.

The event was arranged by the family as a pleasant surprise for the couple. During the day they also received a shower of cards and dimes.

**NEW YORK EGGS**

**New York, Nov. 25** (AP)—Eggs (two days' receipts) 24,486 steady.

Whites: Extra fancy heavyweights, nearby 67; extras one and two, large, nearby 51.5-55.5; extras one two, medium, nearby 48.5-49. Browns: Extra fancy, heavyweights, nearby 58.5-59; extras one and two large, nearby 51.5155.5; extras one and two, medium, nearby 45-45.5.

## Arendtsville

**The Rev. Nevin R. Frantz was** in Stoverstown today attending a conference of Rural church Workers as a member of the committee on that work from the Mercersburg Synod of the Reformed church.

---

**The Arendtsville schools will close** for the Thanksgiving recess at noon on Wednesday and will reopen on Monday, December 2.

---

**Twelve men of the Reformed con**gregation assisted with the clean up at the Pettis property on Saturday afternoon.

---

**Herman Wierman, Philadelphia,** spent the week-end with his brother and sister-in-law, Mr. and Mrs. Alton Wierman.

---

**John McAllister visited at his** home in Menges Mills over the week-end.

---

**The E. B. Romig farm in Bu**chanan Valley which was offered for sale at the public sale held there on Friday, was withdrawn.

---

**Harry Shuler has moved from an** apartment in the lodge hall to Mummasburg.

---

**Mrs. Belle Warren has returned to** her home here after visiting her children the past week.

---

**Mrs. Russell Kane has returned** from a visit with relatives in Pittsburgh.

## CHARGE FILED

(Continued from Page 1)

munity union vesper service was held last evening in Christ Reformed church. The pastor, Rev. John C. Brumbach, was in charge of the service. The responsive reading was led by Rev. C. B. Rebert, retired Reformed minister. Scripture was read by Rev. Kenneth D. James, pastor of St. John's Lutheran church. Prayer was offered. by Rev. Robert H. Sheehan, pastor of Centenary Methodist church. The sermon was delivered by Rev. David S. Kammerer, pastor of St. Paul's Lutheran church. His topic was "Prepare To Meet Thy God For There Is An End To All Things." An anthem was sung by Christ Reformed choir. Benediction was pronounced by Rev. Kammerer. A marked increase in attendance was noted at last evening's service. Next Sunday evening the union service will be held in Redeemer's Reformed Church instead of Centenary Methodist Church, as previously announced. Rev. James will bring the message.

The 200th Anniversary Catechetical class of Christ Reformed church will meet this evening at 7 p.m. Tuesday evening at 7:30 p.m. there will be choir rehearsal. Next Sunday morning the annual Sunday school elections will be held at 9:15 a.m. The annual congregational elections will be held at 10:30 a.m., when elders, deacons, and trustees will be selected.

At the Sunday morning service in St. Luke's Reformed church the pastor, Rev. John C. Brumbach, baptized Gloria Jean Flickinger, daughter of Earl Franklin and Mary Hazel (McIlwee) Flickinger. The child was born April 9, 1946, in Mt. Pleasant township.

A memorial basket was placed in the chancel in memory of S/Sgt. Vernon R. Sentz, by his family. He was lost four years ago in an airplane over the Atlantic. Choir rehearsal will be held at St. Luke's this evening at 7:30 p.m. The next Reformed church service will be held at 9 a.m. on December 8, when the annual congregational elections will be held.

The four-county council of the American Legion Auxiliary, comprising York, Adams, Franklin and Fulton counties, which make up the 22nd district, will meet with the Littlestown Auxiliary, Unit No. 321, on Thursday, December 5. Those expecting to attend are asked to make reservations no later than tomorrow. Reservations should be sent to Mrs. Ernest Sentz, Jr. The annual Christmas exchange in the council will be held, and each member attending is asked to bring a twenty-five cent gift. There will be a special program. The committee has pointed out that the gift exchange has nothing to do with the local unit's regular Christmas party, which will be held for local members only at a later date.

Rev. Edward O'Flynn, former pastor of St. Aloysius' Catholic church, Littlestown is a patient in a Baltimore hospital.

Samuel H. Smith, 114 West King street, Littlestown, was removed to the Warner hospital, Gettysburg, on Saturday evening.

Mr. and Mrs. Paul R. Kammerer, Hanover, spent Sunday at the St. Paul's Lutheran parsonage with the former's parents, Rev. and Mrs. D. S. Kammerer.

Mr. and Mrs. Felix Lawrence entertained at a turkey dinner Sunday the following: Mr. and Mrs. Mark F. Hare, daughters, Pauline and Louise, of Lititz; Mr. and Mrs. Jacob Myers, Mr. and Mrs. Dennis Hartlaub and son Richard, Dorothy Stonesifer, Annie Altoff, and Mr. and Mrs. Charles L. Hare, Littlestown.

The Mite Society of St. Paul's Lutheran church will meet Tuesday at 7:30 p. m. at the home of Mrs. William J. Yingling, East King street.


MATCHED SERVICE

The brilliant aura of distinction can be yours with a wise selection of SHINING SILVER and SMART GLASSWARE.

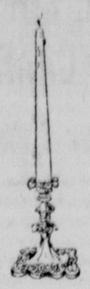

BLOCHER'S
Jewelers Since 1887
25-27 CHAMBERSBURG ST.

FAGARO
REFINED CONDENSED LIQUID SMOKE
Geo. M. Zerfing
"Hardware on the Square"
GETTYSBURG and LITTLESTOWN STORES

Truck And Car Owners
Put That Motor in "First Class" Condition, Now!
We Specialize in Motor Overhaul For Any Type Motor
Our Shop is Thoroughly Equipped
And Our Men are Trained For This Work
H. & H. PONTIAC SALES & SERVICE
125 S. WASHINGTON STREET GETTYSBURG, PA.

THANKSGIVING DINNER
from
11:30 A. M. to 8:30 P. M.
HOTEL GETTYSBURG

BUTCHERING SUPPLIES
Butcher Knives — Hog Scrapers
Sausage Grinders — Morton's Sugar-Cure
REDDING'S SUPPLY STORE
22 Baltimore Street Phone 111-W Gettysburg, Pa.

CHRISTMAS TREES
Shipment of Scotch Pine Trees Arriving December 7th
Come Pick Your Tree and We Will Deliver It When You Want It
SWIFTY'S
131 York Street

GET OUR PRICE BEFORE YOU LET GO
You never will know whether you got all you should for your old car if you sell it without getting our figure.
C. W. EPLEY
PHONE 400

# CANNERS DROP FINAL CONTEST TO CAMP HILL

Biglerville high school closed its ost disastrous football season in story Saturday afternoon when it ropped a 21-7 decision to Camp Hill n the Canners' field.

The defeat was the ninth of the ason for Coach Haas' lads who iled to win a game.

Approximately 1,200 fans turned it for the tilt which was played as benefit for Dick Bucher, Biglerlle back, who suffered a severe ck injury in the Lower Paxton me several weeks ago. Bucher is nfined to the Warner hospital.

Camp Hill went out in front in the st quarter. The victors tallied a fety early when Clark Heller, atmpting to punt from behind his al line, was tackled. Later in the me period Snyder plunged over r a six pointer.

Buttler scored touchdowns for mp Hill in the second and third riods, with the extra point in the cond quarter coming on a pass to yder.

Biglerville, which was a much imoved club, fought back and scored the last period when Marty Hel- hit pay dirt. Pitzer converted on placement.

| s. Biglerville | Camp Hill |
|---|---|
| E—Kime | Gulden |
| T—Pitzer | Sgrignoli |
| G—Rice | Gage |
| —Weigle | Kretzing |
| G—Weikert | Moser |
| T—Cristofara | Stauffer |
| E—Reinecker | Snyder |
| B—Weaver | Oyler |
| H—M. Heller | Wrye |
| H—Ebbert | Hauser |
| B—C. Heller | Buttler |

Score by Periods:

| | | | | | |
|---|---|---|---|---|---|
| Camp Hill | 8 | 7 | 6 | 0 | —21 |
| Biglerville | 0 | 0 | 0 | 7 | —7 |

Touchdowns—Snyder, Buttler, 2; Heller. Safety, C. Heller. Points er touchdown (goal kick) Pitzer. rward passes, Snyder. Referee: linger; umpire, Yemzon; head esman, Pitzer.

# CALIFORNIA AND THIEL UNBEATEN

By HERB ALTSCHULL
(Associated Press Sports Writer)

Muhlenberg found Delaware just ittle too tough and tumbled from e ranks of the unbeaten in Pennvania over the weekend leaving ly Thiel and California Teachers th unblemished records.

The Mules bowed 20-12 and joined nn State in the Keystone state ghouse. The Nittany Lions ran o their old jinx at Pittsburgh d lost to the Panthers 14-7.

alifornia's whopping 61-6 victory er Lock Haven Thursday put the lifornia team in first place in nnsylvania point getting with a al of 274, three more than the rk compiled by Muhlenberg.

Only Pennsylvania had an oute chance of reaching that mark. e Quakers, who now have 239 ts, must score 35 points against rnell Thursday to win the total ring crown.

**Best Defensive Mark**

Thiel, which finished its season defeated two weeks ago, has the t defensive mark in the state, hav- restricted seven foes to 20 points. e redoubtable Californians are ond in this department, having d nine opponents to 27 points.

The only other Keystone State lege to finish its season undeted was Mansfield Teachers, who n eight and tied one, a 0-0 affair inst Bloomsburg Teachers.

n other Pennsylvania games over week-end, Temple bowed to Holy ss, 12-7, hapless Carnegie Tech ted its season scoreless losing to ve City 20-0, Lafayette defeated igh 13-0, Bucknell lost to Rutg- 20-0, P.M.C. won its first game, ing Albright 6-0, Swarthmore eezed past Haverford 13-12, West ester Teachers overwhelmed Wag- 32-0, Dickinson pasted Alleny 13-6 and Scranton lost to gara 12-0.

nly three more regular season tests remain in Pennsylvania, all Thanksgiving Day. Penn Enters Cornell, Ursinus plays at nklin and Marshall and Lebanon ley plays at Gettysburg.

## ountaineers Lose 46-7 To Terror 11

ed by the fine all-around work Art O'Keefe and Joe Gianelli, stern Maryland college swamped unt St. Mary's 46-7 in a game ved Saturday afternoon at Westster.

he Terrors scored in every quar- and completely outclassed the ntaineers.

he setback was the fifth of the son in as many games for Mount Mary's and marked the close of campaign for each team.

**SHENANDOAH FINALE**
(By The Associated Press)

he Panther Valley Big Greens nped the Shenandoah Presidents 7 Sunday in the season finale the Shenandoah Pennsylvania fessional football league title.

n the only other contest yester-, the second place Lancaster Allrs shellacked the Pottstown amrollers, 27-3. York has clinchthe title.

ne-fourth of the 6,000,000 farms the United States grow cotton.

## Rockets Set Mark For Goals Allowed

(By The Associated Press)

The hapless Philadelphia Rockets of the American Hockey league are continuing on their way towards establishing a circuit record for the most goals allowed in a single season.

Winners of only one out of 18 games, the last place Eastern division Rockets have been scored on 133 times for an average of seven goals a game.

Should the Rockets maintain this average for their remaining 46 games, they will wind up allowing 322 goals, which is considerably above the loop mark of 272 established by Washington during the 1942-43 campaign.

The Rockets dropped their 16th game of the year last night, 7-1 to the Buffalo Bisons.

At New Haven, the Ramblers moved to within three points of the Eastern division pace-setting Hershey Bears by nosing out the Springfield Indians, 4-3.

In the only other game, the Providence Reds downed the St. Louis Flyers, 4-1.

# GRID CAMPAIGN ENDS THURSDAY AND SATURDAY

By AUSTIN BEALMEAR

New York, Nov. 25 (AP) — With the Rose Bowl filled and several major conference races settled, the college football teams which haven't quite had enough will pick up the loose ends of the 1946 season this week as promoters select the opponents for other post-season games.

The final week of the campaign will divide its grid fare between Thanksgiving Day and Saturday with the big four—Army, Notre Dame, Georgia and UCLA—risking their unbeaten records on the week-end date.

Georgia, which breezed past Chattanooga, 48-27, to run its perfect record to nine wins, will be invaded by Georgia Tech, a team that trampled Furman, 41-7, for its eighth triumph since dropping its opener to Tennessee.

**Sugar Bowl Candidates**

The winner probably will go to the Sugar Bowl and clinch a tie for the Southeastern Conference championship.

Tennessee, which squeaked past Kentucky, 7-0, to match Georgia's conference record of four wins and no losses, will be at Vanderbilt. Tennessee already has accepted a bid to the Orange Bowl.

UCLA, which won the Pacific Coast conference title and the right to be host team in the Rose Bowl by turning back Southern California, 13-6, winds up its regular season against invading Nebraska.

Southern Cal, meanwhile, will invade Notre Dame Saturday whose unbeaten but once-tied eleven swamped Tulane, 41-0.

Illinois won the Big Nine title and qualified to represent the east in the Rose Bowl by whipping Northwestern, 20-0.

**Ohio State Slaughter**

Other Big Nine finales last week saw Michigan slaughter Ohio State, 58-6, Indiana defeat Purdue, 34-20, and Minnesota clip Wisconsin, 6-0.

North Carolina, winner of the Southern conference title with a 22-7 triumph over Duke, closes out its season at Virginia Saturday and other teams in that loop argue over second place on Thursday.

Saturday's schedule in the Southeastern conference will find Mississippi State, 20-0 winner over Mississippi, at Alabama, which dropped a 13-7 decision to Boston college; Auburn, 21-13 victim of Clemson, at Florida, 37-6 loser to North Carolina State; and Tulane at Louisiana State.

Rice, still trying to share the Southwest conference title with Arkansas after trouncing Texas Christian, 13-0, entertains Baylor Saturday with Texas Christian playing at Southern Methodist, which blanked Baylor, 35-0.

**Cornell vs. Penn**

Oklahoma, assured of no worse than a tie for Big Six honors after beating Nebraska, 27-6, winds up at Oklahoma A. and M.

Thursday's top game in the East will send Cornell to Pennsylvania with the Ivy league title depending on the outcome. Cornell can win the championship by upsetting the Quakers. Otherwise it will go to yale, which grabbed the Big Three title last week with a 27-14 triumph over Harvard, unless league officials decide to count the one tie on the Eli record as a half-game won and a half-game lost and figure the standings on a percentage basis.

Such a decision, still pending, would throw the title into a three-way deadlock if Penn whips Cornell as expected, with Yale, Harvard and Pennsylvania all owning .750 records. Another Turkey Day clash in the East will find Colgate at Brown.

**BANKER-ATTORNEY DIES**

Philadelphia, Nov. 25 (AP) — J. Aubrey Anderson, 64, president of the Montgomery Trust company, Norristown, Pa., and former Montgomery county district attorney, died yesterday.

# SCHOOL TITLES ARE AT STAKE ON TURKEY DAY

By TOM SHRIVER

Harrisburg, Nov. 25 (AP) — Several scholastic grid titles in Pennsylvania will be at stake when traditional rivals clash on Eastern fields in the annual Thanksgiving Day games.

Most of the Western teams have already packed away the moleskins and a few scattered games are listed for tomorrow, but in the East the battles for supremacy are still engaging the attention of the coaches and thousands of enthusiastic fans.

When Lansford invades Coaldale the Southern division crown of the Eastern conference will hinge on the outcome of the struggle, with Lansford needing a victory to move past Nesquehoning, unbeaten in 17 consecutive conference starts and at present leading the division by a margin of .060 points.

**City Championship**

Scranton Central and Scranton Tech cluch for the city championship while a victory for Central will probably move the Eagles ahead of Blakely for the Northern division crown. Blakely winds up with Carbondale in another important test.

Over in the Lehigh Valley two unbeaten teams, Northampton and Catasaqua, clash at Muhlenberg college field on Thursday morning with the league crown at stake. In the afternoon Allentown plays host to Bethlehem in one of the big games of the day, with the Canaries needing a victory to wind up an unbeaten season and retain all claim to the championship of what is left of the Big Fifteen.

The Wyoming Valley and Lackawanna Valley conference crowns will also be decided after traditional Thanksgiving Day frays, with new champions almost certain to be named in both circuits.

Hershey high, triumphant in ten straight games this year, has retained the championship of the South Penn conference, one of the few teams that repeated as a titleholder.

**Championships Decided**

Other championships already settled find the following title-holders crowned:

WPIAL, Class AA—New Kensington.

WPIAL, Class A—Springdale.

WPIAL, Class B—East Deer.

Mythical Big Eighteen—Sharpsville.

Western Conference — Bellwood-Antis.

Susquehana League — Bloomsburg.

Steelton has a chance to finish the season without a defeat, although the Steamrollers have been tied three times. The last test for Coach Toretti's club will come at Williamsport on Turkey Day. Pottsville, also unbeaten, closes the season at Reading.

Pottstown, unbeaten in nine starts, has a chance to set a record never before established by a Pottstown team, and that is an unbeaten season. The only obstacle to their goal is Downingtown, with the traditional clash at Downingtown on Thursday.

Other traditional games find John Harris at William Penn; West Hazleton at Hazleton; Easton at Philipsburg, N. J.; and Shamokin at Mt. Carmel.

## Moose Bowlers Win From Waynesboro

The Gettysburg Moose bowling team won two of its three games in a match with Waynesboro, leaders of the South Penn Bowling circuit, here Sunday afternoon.

Individual high scores went to Mike Tate and Walt Kaczkowski with identical scores of 526. Tate was high man for a single game with 203. Ziegenfuss, of the Waynesboro team, a 700 ABC kegler, was third high for his team.

Next Sunday the York Moose will bowl here.

**Gettysburg**

| | | | |
|---|---|---|---|
| A. Maust | 190 | 170 | 144— 504 |
| M. Tate | 170 | 203 | 153— 526 |
| B. Cole | 135 | 124 | 147— 406 |
| W. Kaczowski | 143 | 193 | 190— 526 |
| B. Brewbaker | 180 | 160 | 148— 488 |
| P. Miller | 204 | 148 | 157— 509 |
| Totatls | 887 | 874 | 795—2556 |

**Waynesboro**

| | | | |
|---|---|---|---|
| Flory | 136 | 172 | 157— 365 |
| Monn | 149 | 124 | 170— 343 |
| Martz | 169 | 175 | 117— 461 |
| Kugler | 166 | 179 | 154— 499 |
| Ziegerfuss | 179 | 147 | 167— 493 |
| Smith | 173 | 181 | 152— 506 |
| Totals | 836 | 854 | 800—2490 |

## Game School Named For Ross Leffler

Brockway, Pa., Nov. 25 (AP) — The nearby school operated by the Pennsylvania Game commission to train game protectors will be known hereafter as the Ross L. Leffler school in honor of the commission's president who first conceived the idea of such an institution in 1932.

The new name was announced last night by R. Lamberton, commission vice president, at a meeting in Irwin of members of the state Fish and Game commission with members of the Pennsylvania Federation of Sportsmen's southwest division.

Fibers varying from three-quarters inches to two inches long are found in different kinds of cotton.

## Bing Crosby Going To Baseball Meet

Pittsburgh, Nov. 25 (AP)—The Pittsburgh Pirates' delegation to the annual baseball meetings Dec. 4 in Los Angeles will include radio actor Bing Crosby, one of the club's four new owners.

The meetings, first session of the major and minor baseball leagues to be held on the west coast since 1926, will give Crosby his first glimpse of the business end of the sport.

# BEARS CAPTURE WESTERN TITLE

By RALPH RODEN

New York, Nov. 25 (AP)—The Chicago Bears are western division champions of the National football league for the eighth time in their long colorful career today.

The bruising Bears clinched the title yesterday at the Windy City by thrashing the Detroit Lions, 42-6 while the New York Giants moved a step closer towards gaining the Eastern Division crown by scoring a 7-0 triumph over the Pittsburgh Steelers at the polo grounds.

A total of 152,988 fans witnessed the five games around the circuit to increase the season's total for 46 games to 1,560,540 and establish a new loop attendance record.

Chicago, which will meet the Eastern Division winner for the league championship, December 15, received some unexpected help from the Chicago Cardinals who downed the Green Bay Packers, 24-6 and the Boston Yanks who clipped the defending champion Los Angeles Rams, 40-21. The Card and Yank victories eliminated what ever chance the Packers and Rams had to catch up to the Bears.

By losing, the Steelers yielded second place to the Washington Red skins who knocked the Philadelphia Eagles out of the running by scoring a 27-10 victory at Philadelphia.

# SAW 1ST GAME 63 YEARS AGO

Bethlehem, Pa., Nov. 25 (AP)—The "peanut man," who 63 years ago watched 22 college gridders wearing skull caps wallow in eight inches of mud an Lehigh met Lafayette, said today that the 1946 version of the longest unbroken football rivalry in the nation provided him with just as many thrills.

Seventy-six-year-old Harry Ruthhart was only 13 when he stood with 300 other spectators, oblivious of the rain, and watched Lafayette slosh to a 50-0 decision over his Lehigh university favorites. There was no mud last Saturday but Lafayette won again, 13-0.

"I can remember that first game as if it were the one played Saturday," said Harry, now Lehigh peanut concessionaire.

"The Davis brothers played in that one. Richard Harding Davis, the famous late journalist, and Charles. There were tin cans and rocks on the field, but then bumps and bruises were little enough to pay for the glory of playing in this wonderful new game," Ruthhart continued.

"Just as on Saturday, defeat couldn't mar perfection of the day," Ruthhart said. He had seen Lehigh play—and win, lose or draw that was enough satisfaction for this loyal grid fan.

## Steel Corporation Cuts Operations

Pittsburgh, Nov. 25 (AP) — The Jones & Laughlin Steel corporation, effecting its first curtailment in the current coal crisis, announced today a drop of its operating rate from 95 per cent of capacity to about 63 per cent.

The fourth largest steel producer idled three blast furnaces, seven open hearths, and two batteries of by-product coke ovens at its Pittsburgh and Aliquippa works. The firm also banked all rectangular coke ovens at the Aliquippa plant.

The company said its Otis works at Cleveland is not affected as it had more coal on hand and "may be able to keep going at its present rate for some time." A spokesman reported the firm is trying to spread the work as much as possible. He said a construction job in the Aliquippa open hearth department was "started ahead of time" to keep men working.

## Food, Clothing Prices Go Higher

Pittsburgh, Nov. 25 (AP) — Retail prices for goods and services used by moderate income families rose 1.1 per cent here during the month ended Oct. 15, the Bureau of Labor statistics for the U.S. Department of Labor reported yesterday.

Higher prices for food and clothing accounted for most of the advance. The report put consumer prices at 149 per cent of the 1935-39 average, 14.6 per cent higher than a year ago.

Shealer's Furniture Store
R. H. Walhay
We Pay Top Prices For Good Used Furniture
PHONE 47-Y-1

# Sports Roundup

By HUGH FULLERTON, JR.

New York, Nov. 25 (AP)—An independent minor league baseball club owner claims the big league moguls "are attempting and practically succeeding in ruling—and ruining—the National association." . . .If that is true, the big leaguers should find it very easy to take full charge at next week's meeting. . . All they'd have to do would be to vote down the restoration of the two per cent "tax" on player sales, which was dropped as a war measure. . . That would leave the minor league governing body with no income but membership and protection and with a rapidly dwindling reserve fund. . . Without cash, the association couldn't do much and might just as well move its headquarters to Cincinnati and become a satellite of the commissioner's office.

**HINTS, NOT GUARANTEED**

Soon after the football wolves began to howl after Michigan State's Charlie Bachman, Backfield Coach Johnnie Pingel flatly turned down an offer from a Lansing industrialist for a job at almost double his present pay. But we also hear that Johnny isn't too popular and that the Spartans really have their eyes on Arizona's Mike Casteel. . . A "dark horse" among the possible successors to Andy Kerr at Colgate is William "Ki" Young, who quit coaching at Auburn, N. Y., high school after an unbeaten season to look after his insurance business. Young, a Colgate grad, is a close friend of Kerr.

**DOTS ALL, BROTHERS**

Did you know that Ty Cobb held the record for votes in the hall of fame elections with the exception of the unanimous choice of Lou Gehrig? All but four of 226 baseball writers' ballots went to Ty. . . . Dick Schulz, the Cleveland pro basketballer, also wields a nifty paintbrush and turned out some hand-painted "little brown jug" ties last summer in honor of the big horse race in his home town of Delaware, Ohio. . . As a by-product of increasing the basketball seating capacity of the Indiana U. fieldhouse, the runners will have to work on a seven-lap track this winter.

# LIGHTWEIGHT GO GRUDGE BATTLE

Philadelphia, Nov. 25 (AP)—Champion Bob Montgomery and Challenger Wes. Mouzon wound up their training program today with each at his fistic peak and each predicting a knockout victory in tomorrow night's 15-round battle for the lightweight title (New York-Pennsylvania version).

Mouzon, who scored a surprising two-round knockout over the bobcat in a non-title brawl last August, was the oddsmakers' choice, rated at about 7 to 5 to repeat his victory.

Tension was mounting hourly in the camps of the contenders, both of whom regard the convention hall go as an opportunity to settle a personal score.

**Trainer Confident**

Gene Buffalo, trainer and comanager of Mouzon, declared "Wes'll knock him out again—sure" and added with a snort that "Bob ain't got nuthin'. We'll prove it wasn't any fluke. New champeen sure."

Mongomery, who has been an in-and-outer in his long ring career, said nothing, but his trainer recalled that the bobcat once before fought what he considered a grudge battle and knocked out Ike Williams, now NBA lightweight titlist.

"He is like he was for Williams," said Dick Kain.

**Montgomery At Best**

Montgomery, said to scale around 136 pounds today, one over the required fight time weight, completed his 14 days of boxing with a session in which observers said he was punching and slam-banging as he had never done before.

The 27-year-old champion, regarded as a puncher rather than stylist, is expected to carry the fight from the start.

Mouzon, 20 and like Montgomery a Philadalphia negro, also is ready to wage an excessive fight.

With the scrap almost universally held a grudge battle, the 30,000-odd fans who may pay as much as $100,000 to witness Philadelphia's first title struggle in many years, are looking for an offensive, leather tossing battle which may end in a knockout in early rounds.

## Unconscious Men Drown In Upset Car

Wilmington, Del., Nov. 25 (AP)—While rescuers vainly tugged at jammed automobile doors, two men drowned in three feet of water in the Brandywine river.

A car carrying William H. Hill, 36, Port Penn, Del., and Harry J. Roache, 32, Elmhurst, Del., went through a wooden barrier on the crest of a river bank yesterday and plunged down a 12-foot embankment.

Deputy Coroner S. Everett Kelly said both men were knocked unconscious by the plunge.

Three witnesses ran to the spot, scrambled down the river bank and tried to free the two unconscious men. But the metal of the car was twisted by the impact and the rescuers could not force the doors.

They summoned firemen who wrenched open the doors. The men were pronounced dead upon arrival at a hospital.

## Triple Tragedy Murder-Suicide

McKeesport, Pa., Nov. 25 (AP) — Deaths of a millworker, his wife and their 19-month old son — found dead in their home Saturday night — were listed as murder and suicide by Police Lieutenant William F. Cocoran.

Dead were Lee Phar, 30, Mrs. Josephine Phar, and Lee, Jr. Phar had been killed by a gun shot while Mrs. Phar and the baby were killed by blows from a five-pound hammer.

Corcoran said that Phar had been in a highly nervous condition and his wife had threatened to leave him. The lieutenant expressed belief that the triple tragedy occurred Thursday night.

**140 DESCENDANTS**

Lancaster, Pa., Nov. 25 (AP)—Mrs. Sarah Stotzfus, 102-year-old Amish woman, died Saturday leaving 140 direct descendants, according to relatives. She is survived by five children, 26 grandchildren and 109 great-grandchildren.

An average year in the United States will see 303,400 bales of cotton used to make toweling.

MRS. MORRISON'S Chocolate Pudding
You add a little sugar but you get a full quart

FEAST YOUR EYES on these THANKSGIVING VALUES

Holiday Specials

Just see what we have for your Thanksgiving feasting! See the abundant array of fine foods! See the special prices. Yes—seeing is believing and right here is convincing proof that your nearby Yorktowne Service Store is the place to buy everything for your Holiday menu. We've all the traditional foods and everything is thriftily priced to give you old-fashioned Thanksgiving abundance at a lower cost.

YORKTOWNE SERVICE STORES SYS DEPENDABLE FOOD STORES

STUFFED WITH SWEET PEPPERS Olives . . . . . 6¾-oz bot 49c
MAKES MARVELOUS PIES—CANNED Pumpkin . . . No. 2½ can 23c
PENNSYLVANIA CHOICE HAND PACKED Tomatoes . . . No. 2 can 25c
MAKES WONDERFUL PIES Mince Meat . . 2-lb jar 50c
PENN DALE LARGE Tender Peas . . No. 2 can 20c
TASTY MAJESTIC BRAND Mayonnaise . . 6-oz jar 27c
MAKES A HOLIDAY MEAL COMPLETE Plum Pudding . 17-oz can 69c
A BLEND OF THE WORLD'S FINEST COFFEES Shurfine Coffee . . . lb bag 41c
PLITT'S Ginger Ale . . . . . Plus Deposit Qt. bot. 15c
DUMBARTON OAKS—READY TO SERVE Date & Nut Bread . . . . . 12-oz can 35c
AMERICAN BEAUTY BRAND Tomato Puree . . . . 2 No. 1 cans 21c
PENN DALE BRAND—TENDER Petit-Pois Peas . . . . . No. 2 can 21c
PAPPAS BRAND Cranberry Sauce . . . 16-oz can 23c

JUICY FLORIDA ORANGES 216 size doz. 25c 176 size doz. 35c
RED EMPEROR Grapes 2 lbs. 35c
FIRM HEAD Cabbage lb. 3c
FALL RUSSET BOSC Pears lb. 15c
FANCY FLORIDA Tangerines 176 size 35c
CALIF PASCAL Celery stalks 17c and up
JUICY STAYMAN Apples 3 lbs. 25c
FANCY SWEET Potatoes 3 lbs. 25c

SHURFINE HOMOGENIZED Peanut Butter 8-oz jar 19c
McCORMICK'S Spices . . . most kinds 10c
10 ASST CEREALS—KELLOGG'S Variety . . . pkg 25c
STAUFFER'S Saltines . . . lb pkg 24c
KRISPY Crackers . lb pkg 25c
STAUFFER'S Grahams . lb pkg 25c
1946 CROP LARGE BUDDED Walnuts lb 53c
BROADWAY BRAND Mixed Nuts lb 53c
1946 CROP LARGE Brazil Nuts lb 49c

MUSSELMAN'S MARVELOUSLY SMOOTH Apple Butter 38-oz jar 31c
PACKED IN SYRUP—CRYSTAL BRAND Sweet Potatoes No. 2½ can 29c
CHOICE SEEDLESS Raisins 7-oz pkg 15c
NEW PACK—SHURFINE Apple Sauce No. 2 can 19c

LAND O' LAKES SWEET CREAM Butter lb. 99c
Walnut Kernels ¼ lb. 29c
FRESH DAILY—CRISFIELD Oysters Extra Std pts. 78c Extra Select pts. 88c
40 FATHOM SKINLESS COD Fish Fillets lb. 41c

FOR VITAMINS "A" AND "C" TENDER, YOUNG WHOLE KERNELS Niblets Brand Whole Kernel Corn 12-oz can 17c
PRIDE OF THE FARM Catsup . . . . . 14-oz bot 23c
JEFFERSON BRAND—LARGE Shrimp . . . . . 7-oz can 73c
PUFFED RICE Sparkies . . . . . pkg 14c
NABISCO 100% Bran . . . . . 16-oz pkg 21c
SOFT, ABSORBENT KITCHEN Paper Towels . . . roll 11c
DOUBLE ACTING—DAVIS Baking Powder . 12-oz can 13c

BLUE SAIL BRAND SLICED YELLOW CLING Peaches No. 2½ can 33c
OAK VALE—WHOLE UNPEELED Apricots . . . . No. 2½ can 29c
CAMPBELL'S Tomato Soup . 3 No. 1 cans 31c
RICH IN VITAMINS—LIBBY'S Tomato Juice . 46-oz can 27c
MAKES RICH PIE CRUST—7-MINUT Pie Crust Mix . . 8-oz pkg 15c
ORANGE AND GRAPEFRUIT—SHURFINE Blended Juice . 46-oz can 39c
NEW CROP MICHIGAN STATE Soup Beans . . . . lb 17c
RICH IN VITAMIN C—FLORIDA Grapefruit Juice 46-oz can 25c

★ ★ YORKTOWNE SERVICE STORES ★ ★

THESE PRICES EFFECTIVE FRIDAY, NOV. 21st UNTIL NOV. 27th
WE RESERVE THE RIGHT TO LIMIT QUANTITIES

Gettysburg Yorktowne Service Stores Listed Here

HARRY F. WENTZ, 222 York St.
LEO A. STORM, Bonneauville, Pa.
HERSHEY'S 5 & 10c STORE, York Springs, Pa.
JOHN A. SHULTZ, Fairfield, Pa.
RICHARD HUTTON, Bendersville, Pa.
GILBERT'S FOOD MARKET, 2 S. Franklin St.
KING'S MARKET, Orrtanna, Pa.
ROWE'S FOOD MARKET, Emmitsburg, Md.
RIFFLE and SHULLEY GROCERY, 30 W. Middle St.
MRS. SNYDER'S SELF-SERVICE, Biglerville
C. E. WOLF, Granite, Pa.
STEINOUR'S GROCERY, 343 S. Washington St.

THE GETTYSBURG TIMES
(A Daily Newspaper)
18-20 Carlisle Street
Telephone—640

Published at regular intervals on each weekday by

Times and News Publishing Co.
A Pennsylvania Corporation

President ..... Samuel G. Spangler
Manager ..... Carl A. Baum
Editor ..... Paul L. Roy

*Non-partisan in Politics*
*Entered at the Postoffice at Gettysburg as second class matter under the Act of March 3, 1879*

SUBSCRIPTION RATES
One Week (By Carrier) .... 12 cents
One Month (By Carrier) .... 50 cents
One year ..... $6.00
Single Copies ..... Three cents

Member of the Pennsylvania Newspaper Publishers Association and the Interstate Advertising Managers' Association.

An Associated Press Newspaper
The Associated Press is exclusively entitled to the use, for re-publication, of all news dispatches credited to it or not otherwise credited in this paper and also the local news published herein.

National Advertising Representative: Fred Kimball, Incorporated, 67 W. 44th Street, New York City.

Gettysburg, Pa., Nov. 23, 1946

# Out Of The Past

## *From the Files of the Star and Sentinel and The Gettysburg Times*

### FIFTY YEARS AGO

**Public School Notes:** Owing to the presence of one or two cases of diphtheria in town, our School Board has taken extraordinary precaution against the spread of the disease. All the buildings have been thoroughly fumigated with sulphur under the direction of the Board of Health.

The primary schools have but two short sessions each day. One-half the pupils attending for a session of an hour and a half in the morning, the other half a session of equal length in the afternoon.

* * *

**Wedding Bells:** On Thursday evening at 7:30 o'clock, November 19, at her grandmother's in New Chester, Miss Minnie Taughinbaugh was united in marriage to Charles E. Deatrick, of Hunterstown. The ceremony was performed by her pastor, Rev. Ketner. After the ceremony a reception was given by the bride's grandmother.

* * *

**Marriages:** Furney—Kime.—Nov. 22, at Arendtsville, by Rev. D. T. Koser, Franklin J. H. Furney, of Cumberland township, to Miss Alverta J. Kime, of Franklin township.

Carter—Biggs.—Nov. 26, in this place, by Rev. C. E. Hemsley, Isaac W. Carter to Miss Ida A. Biggs.

Crall—Reigle.—Nov. 24, at Biglerville, by Rev. J. C. Weidner, Willis Crawl, of Bendersville, to Miss Mary E. Reigle, of Table Rock.

Noel—Laurance. — Nov. 24, at Conowago Chapel, by Rev. T. O'Leary, Joseph H. Noel to Miss Victoria M. Laurance, both of Mountpleasant township.

* * *

**Wedding Bells:** The hospitable home of Mr. and Mrs. Jacob Waybright, in Freedom township, was the scene of a pretty wedding on the 24th, the contracting parties being their daughter, Emma A. and Mr. W. Ernest Ritter, of Keysvile, Maryland. The ceremony was performed by the Rev. W. G. Minnick, in the presence of a large number of guests. The ushers were Mr. Oliver Waybright and Mr. Walter W. Shoemaker, of Harney, Md. The wedding march was rendered by Miss Carrie Sharetts. After the ceremony a sumptuous wedding dinner was served. The happy couple are on an extended western tour.

* * *

**Steam Laundry:** R. R. Long has secured the services of J. T. Kerns, an expert laundryman from Bellefonte, who is turning out first-class work.

* * *

**Painful Accident:** On Saturday Leo Bushman, a young son of Wm. Bushman, met with a distressing and painful accident, resulting in the loss of a portion of the thumb and two fingers of his left hand, brought about by the explosion of a dynamite cap. Drs. Scott and Stewart gave the necessary surgical attention.

* * *

**Teachers' Institute:** The 42nd Adams County Teachers' Institute convened on Monday afternoon in the Court Room with 190 teachers in attendance. The exercises were opened with prayer by Rev. Dr. T. J. Barkley followed by an address of welcome by Cicero W. Stoner, Esq. Mr. Henry Gise responded to the address of welcome, which was followed by music under the directorship of Prof. C. M. Parker.

* * *

**Our Brave Police:** Last Saturday night the disorder in this place was again simply disgraceful, especially around Centre Square. Men and women were drunk, using vulgar and profane language with no policemen to interfere.

They seemed to have things their own way until Constable Wilson made his appearance and had five arrests to his credit, while our two noble and brave policemen made but one arrest.

We are informed that the police released all the prisoners that were put in the lock-up before morning, some being detained there only a few hours.

* * *

**Local Miscellany:** Applicants for post office are already turning up in all parts of the county. Gettysburg is also becoming quite interested in the matter.

Doctor Tudor and family moved into their new house last week on Springs avenue.

Judge Swope will eat Thanksgiving dinner in his new house.

Turkeys are very plentiful this year and the moderate price makes it possible for every family to enjoy one at Thanksgiving.

There will be services in the Presbyterian church on Thanksgiving Day at 10 a. m.

* * *

**Foot Ball:** The game of foot ball, played on the athletic grounds on Saturday between Chambersburg and Gettysburg, resulted in an easy victory for Gettysburg—58 to 0.

N. G. Wilson, Superintendent of the Public Highways, deserves the thanks of the citizens for the thorough manner in which he has cleaned up the streets and alleys, and repaired bridges and culverts. Mr. Wilson brings to the duties of his position intelligence and long experience.

* * *

**Personal Mention:** Messrs. Howard Swope and Simon J. Butt, of Washington, D. C., are spending some time with friends here. They made the trip on wheels and were less than eight hours on the way.

Herman Kappes, private in the United States Army, stationed at the Columbus Barracks, Ohio, is home on a two months' furlough, visiting his father, Mr. Charles Kappes.

The County Commissioners are attending the State Convention, held in Reading this week.

Miss Vallie Shank and Miss Lillian West, of Smithburg, Md., visited Mr. W. H. H. Wisotzki's over Sunday.

Miss Mary Hitner, of Pottstown, is visiting Miss Anna McPherson.

# Today's Talk

### ROBERT FROST

I have always looked upon Robert Frost as America's greatest poet. There is something about him that makes him impellingly native to the soil of this free land. His simplicity of expression, his humanness, his sincerity, so devoid of all sham, or pretense — his genuineness! These are fundamental with Robert Frost.

I recently met this fine human being, and his greatness was impressed upon me anew, and deeply so. It was a rare meeting, one I shall never forget. No pretense, just himself all the time. Reading his fine things, from now on, will take on new lustre and understanding, as well as added interest.

So superbly simple is Robert Frost in many of his lines, that his thought appears sensational. This, in my humble opinion, is genius of the highest order. Yet there is a gentle, and unstudied humor to much of his finest writings. And he is that way when you meet him. He is a poem!

Honors have been lavishly heaped upon this modest poet, but he remains Robert Frost, friend and human being. He is as wholesome as his beloved New England hills, though he was born in San Francisco of New Hampshire parentage — his mother, however, being native Scotch. He spent a year at Dartmouth college, and two years at Harvard, but the hills called him, and for five years he farmed in New Hampshire. Before this, however, he had determined to become a poet — but it took England, when he went — to give him first genuine recognition when he had published his first two books, "A Boy's Will" and "North of Boston."

Then followed a series of books upon his return to the land he loved — the state of New Hampshire, though he has sort of woven himself into all of the New England states. You hardly know in which state you find yourself up there, anyway, they are all so New Englandishly American! Even Vermont claims him — but he belongs to all America, and the world.

Ernest Poole tells of a significant remark that Frost once made. He said, "I hear everything I write." That's the way you feel about Frost, as you read his poems. You don't think of verse, as you read him, you think of what is coming out of his heart. He plays upon the little everyday, simple, homely chords of human happenings and things. He has always been one of the common folks. Nothing true escapes him.

I would like to talk more about Robert Frost, but if you read him, you will know him. My time is up!

Tomorrow Mr. Adams will talk on the subject: Not A "Lost Weekend."

# Just Folks

### HOSPITAL

**In they come, as doctors' cases,**
**Dreading hours on beds of pain.**
**Out they go, with smiling faces,**
**Well and fit for life again.**

**Troops of visitors come bringing**
**Flowers to comfort and to cheer.**
**Soon or late, as time goes winging,**
**They, as patients, will appear.**

**Wives come in, their travail starting,**
**Leaving husbands in the hall.**
**Out they go, with smiles departing,**
**Happy with their babies small.**

**Death and birth and joy and sorrow,**
**Fear and hope are hosteled here.**
**Pain today and peace tomorrow;**
**So it goes from year to year.**

## *The Almanac*

Nov. 26—Sun rises 6:56; sets 4:38. Moon sets 6:45 p.m.
Nov. 27—Sun rises 6:57; sets 4:37. Moon sets 7:38 p.m.

# LANDLORDS IN DALLAS STRIKE TO 'KILL' OPA

By WILLIAM C. BARNARD

**Dallas, Tex., Nov. 25** (AP)—In this crowded Texas city, where classified columns daily plead the urgent need of housing, hundreds of rooms, apartments and residences are empty. Landlords are striking for abolition of the OPA.

Mrs. Frank Morris, 55-year-old Dallas clubwoman, president of the Statewide Landlords Incorporated and the local property owners and associates, is leading the militant drive against the government agency.

"This is a quiet strike," she said. "Mostly, there have been no evictions. When tenants move out, doors are locked and stay that way. At least 3,000 Dallas housing units now are being withheld. The landlords aren't fooling."

**Tours Ghost Apartments**

Mrs. Morris owns no rental property but feels rent control is "undemocratic, unconstitutional and is cheating homecoming veterans out of a place to live." Her only son, a radio operator, was lost in a B-17 raid over Germany.

"I am fighting the OPA," she explained, "because I want this country to be worthy of his sacrifice."

Wearing a fuchsia dress and pancake hat of similar hue, Mrs. Morris guided me on a tour that took in dozens of ghost apartments and houses—places marked by untended yards and drawn shades.

We called on Joe H. Blann, totally disabled by heart trouble as a result of German shellfire in the first World War. He said he had sold a duplex and a triplex because of burdensome controls and that a five-room rent-cottage would stay empty until "the government restores property to landlords."

**Balks At Controls**

He lay abed in his own unit of his otherwise empty apartment house which, until last March, accommodated 18 other tenants. Last February he got into a price squabble with OPA and the agency obtained a $289 federal court judgment against him.

"We helped the girls who lived here to find other places," Mrs. Blann said. "Taxes, utilities and all other costs have gone up but the OPA limited us to $7 per week for each room. We wouldn't rent now for $20 a room. As long as the government insists on running our business, there won't be any business to run."

Husky, bemedalled, Capt. John R. Lowrey is a 56-year-old overseas veteran of both World Wars. A flier, he was shot down eight times in the first war. In the last, he lost the sight of one eye. Lowrey owns or controls 102 apartments in Dallas. Sixty three now are vacant.

"They'll stay that way until this country is rid of rent control," Lowrey told me. "I'm not after higher rents. My complaint is that under OPA, tenants can destroy your property and you can't do anything about it. It's costing thousands of dollars a month to keep 63 apartments empty, but I want to do my share in killing the OPA."

# BEER WAR LULL ENDED BY BOMB

**Pittsburgh, Nov. 25** (AP)—The explosion of a powerful type of fuse-bomb shattered the Sabbath calm in suburban Brentwood yesterday and brought a sudden end to a week-end lull in the AFL-CIO jurisdiction dispute over which union should represent a large group of brewery employes.

The bomb blast rocked the one-story distributing plant of Jack Ryan, shattering windows and doors and sending a freshet of beer flowing over the sidewalk and street. A parked truck inside the building was destroyed, Ryan said.

**Postponement Sought**

The explosion came a few hours after the AFL-Teamsters Union, party in the controversy over brewery workers, asked a week's postponement of their joint meeting with the CIO-Brewery Workers' union. The meeting was to have been held today. The meeting, with State Secretary of Labor Chesnut, was to have followed a similar session last week in Harrisburg.

Anthony J. Federoff, regional director of the CIO, said of the bombing.

**Criticizes Police**

"I am terribly disappointed to find our state police, our district attorney and our sheriff—with all their alleged record of efficiency and sleuthing ability in the various departments—have to date made no arrests while a reign of terror runs rampant throughout the county."

Other bomb-throwing and brick-tossing incidents have occurred in the past few weeks.

The AFL has clamped an embargo on beer handled by CIO workers who hold contracts with the breweries. Distributors and taprooms selling CIO-handled beer have been picketed during the jurisdictional strife.

### RAIL OFFICIAL DIES

**Philadelphia, Nov. 25** (AP)—Clarence B. Heiserman, 84-year-old retired vice president and general counsel of the Pennsylvania railroad, died Saturday night. A native of Urbana, O., he served the railroad more than 30 years until his retirement in 1932.

# County Weekly Farm And Garden Section

# AUTUMN BEST TIME TO PLANT HARDIEST VINES

Vines hardy enough to survive a normal winter outdoors may be planted successfully in the fall. They have an advantage over spring-planted ones in that they are able to make good root growth and become well established before freezing weather. In the spring they start into active growth immediately. Tender vines, of course, should be planted in the spring.

Most vegetables should be harvested before arrival of freezing weather. Store squashes and pumpkins in a cool cellar. Pull carrots and beets intended for winter use and store them in peat moss or sand in a cool cellar. Close cutting of beet tops is not recommended, as they may breed. Store acbbages outdoors by placing heads down in trenches and covering them with leaves and soil.

**Sow Annuals Early**

Sow as soon as possible hardy annuals outdoors where they are to bloom. Those suited to fall sowing include calendula, candytuft, eschscholtzia, clarkia, calliopsis, godetia, larkspur, sweet sultan, annual chrysanthemum, sweet peas, sweet alyssum, portulaca and Centurea cyanus.

Mulch lily-of-the-valley beds with well rotted manure, peat moss or leafmold.

Prepare the beds for the new garden roses to be planted next month.

Set out bird-feeding stations.

It is well to remember in applying mulches for winter protection that the purpose of mulching is to keep the ground frozen and not to keep it from freezing.

Seasoned gardeners know that old and weathered pots are more satisfactory for the growing of house plants and bulbs than new pots.

There still is time to plant shrubs and threes.

Place a handful of coal ashes over the crowns of delphinium plants to protect them against snails and slugs over the winter. Slugs and snails in general are harmful to plants. Their favorite winter refuge is under boards and logs. They can be destroyed now with hydrated lime.

Newly-planted trees and shrubs should be watered once every two weeks if it does not rain sufficiently up to the time of freezing.

Continue planting tulips, daffodils, hyacinths and other spring flowering bulbs.

# CENTRAL PA. MAY ESCAPE DIMOUT RULE

**Harrisburg, Nov. 25** (AP)—Central Pennsylvania may escape a dimout, ordered for Pennsylvania and 20 other states, if federal authorities grant a request for exemption filed by the Pennsylvania Power and Light company.

President Charles E. Oakes said the request had been submitted to Civilian Production Administration officials at Washington after a survey disclosed that the company had a six-month supply of anthracite on its stockpiles.

"As yet there has been no action in connection with our company's request for exemption," said Oakes yesterday in commenting on plans for a state-wide dimout effective today at 6 p. m.

Oakes said his company could furnish electricity to all of its subscribers for at least six months, due to the company's ability to obtain about 1,300,000 tons of anthracite that has been stored up as a reserve.

He further explained that as the bituminous situation moved toward its present crisis the power and light company "began supplying neighboring bituminous-using electric companies with increasing quantities of electricity in order to conserve the fuel stocks of these companies."

Under the dimout regulations announced by the Civilian Production Administration, and placed in effect in Pennsylvania by the Public Utility Commission, all display windows, interior showcases and billboards will be dimmed out beginning tonight.

**Railroads Act**

The dimout also includes air conditioning units, elevator service, and ornamental lighting, with many merchants already curtailing plans for special lighting during the Christmas holiday season in the event the present coal crisis is not settled within the next 30 days.

Railroads are also making plans to curtail service on all lines where soft coal is used, but the curtailed rail service is not expected to affect those lines that use Diesel engines, or where the electricity is supplid for their electric locomotives from power plants using anthracite.

Electric Water Systems
SOLD — INSTALLED
All Makes Repaired and Rebuilt
J. D. Clapsaddle
Phone 926-R-22, Gettysburg

# Things Of The Soil

By DAN P. VAN GORDER

The Gettysburg Times Agricultural Editor

Questions of our readers on lawns, flowers, vegetable growing, poultry, fruit, livestock and general agriculture will be answered by return personal letter without charges if a 3-cent stamp is enclosed.

Address Letters to
The Gettysburg Times Agricultural Editor
Box 1528, Washington 13, D. C.

### REVIVING RURAL HANDICRAFTS

Automobiles and interlacing hard-surfaced highways have brought a vast and prosperous buying public to the farmer's doorstep. Shall he allow this potential army of purchasers to pass on and later buy their wares and foods from urban dealers? Or, can he build up the former but not lost art of rural handicraft? And by the way, what is meant by the expression—"rural handicraft?"

As early settlers moved westward from centers of trade and with their families took up homes in the isolated wilderness, they were of necessity compelled to build most of their own simple household and farm requirements—tools, baskets, buckets, brooms, rugs or carpets (if any), shoes, harness and other leather and pelt products, fabrics, ropes and even wearing apparel. The industrious housewife added soap to the long list of things each family made "at home." This is handicraft.

These abilities—"arts," if the designation is more suitable,—are not lost. Thousands of persons today have the know-how. Stuart Chase, writing about the remarkable handicrafts of the Aztec Indians in the hinterlands of Mexico, mentions an American who sought to revive the long-dead art of feather-painting. When he proposed this to these illiterate Indians and provided them with a stable outlet for the finished products, the Indians, although none of them had worked at the trade for several past generations, almost immediately began producing beautiful work. "A dead art came to life," wrote an observer.

Rural America not only has a market for many handicraft products passing the front door, plus an inherent ability to make many salable, needed articles, but there is close proximity to rich sources of raw materials—woods, fibers, vines, wools, hides, furs, clays, metals and dye materials.

Among items for which there is a widespread and sustained demand and for which potential buyers would be willing to pay prices permitting a satisfactory profit are baskets, various kinds of homemade rugs, pottery, embroidered materials and numerous other needlework products, rustic furniture, jellies, jams and other fruit butters, leather goods and many related products.

Experience dictates one immutable rule in building a profitable handicraft market—The buyer wants protection from imitations. He seeks and is willing to pay for a genuine article, but he does not like to buy something sold as a home-made product when it came out by carloads from a Brooklyn factory.

To guarantee this genuine quality requires more than the seller's word. Again experience proves that successful sales and increasing and sustained sales can be developed only where a responsible organization certifies the hand-madeness by a proper identifying label. This organization may be merely a local group—Hilltop Craft—the Big Bend Brand—Happy Hollow Hand-Made—or any of scores more. When a satisfied customer buys an item he appreciates, any settled brand will thereafter do its own advertising. If the local Grange or Woman's club or Cooperative group is back of the idea, so much the better. The main goal is to manufacture and sell a reliable, genuine home-made handicraft product under a brand name by which others may come to look at similar items.

There is a golden opportunity for reviving America's dormant handicraft along the teeming highways of the 1940's. There will be bigger opportunities in the 1950's.

### BLOOMS AFTER SEVERE FROST

Cimicifuga simplex is a most unusual hardy perennial in that it often blooms quite some time after the first severe frost has destroyed the beauty of all other hardy fall-flowering plants. It is an Asiatic species closely related to our native bugbane, Cimicifuga racemosa, but grows only two feet tall. The buds appear as little white pearls to open into fluffy little white balls at a time when only the Christmas rose is its companion in flower. It likes a rich, moderately moist soil and half shade.

# Head-On Collision Causes Three Deaths

**Murrysville, Pa., Nov. 25** (AP) — The head-on collision of two automobiles on the William Penn highway near this Westmoreland county community yesterday killed three persons, one of them a boy, and injured five others.

The dead were 11-year-old Eugene Wyland of Murrysville; Louis Yanko, 21; and Jacob Belle, 42, both of Export.

Police said they had no report of the Wyland boy being in the accident until long after when a sister asked about him at Columbia hospital, Wilkinsburg. His body was found in a field 70 feet from the scene of the wreck. He was believed to have been thrown clear of the wreck and staggered in the field fatally hurt.

YOU CAN HAVE RUNNING WATER
DELCO WATER SYSTEMS
PRODUCT OF GENERAL MOTORS
We Shall Be Pleased To Furnish Estimates

WIRING OF ALL KINDS
Including
HOME AND FARM WIRING
Hanover's Largest Stock Of Lighting Fixtures
Appliance Repairs a Specialty
E. J. J. Gobrecht
120 E. Chestnut St.
Hanover Phone 9129

FEED
Headquarters for Your Feed
Hog — Cattle — Poultry
MAY WE HELP YOU ?
MARCH'S FEED STORE
Anderson's Quality Feeds
ORRTANNA, PA. PHONE FAIR. 27-R-5

ASPHALT ROOFING AND SIDING
Built-up roofing and brick siding and shingle roofs. Old roofs made like new with aluminum asphalt.
Applied on Short Notice . . .
Reasonable Rates . . . Estimates Given
ROY E. COLDSMITH
PHONE 141-X
129 N. STRATTON STREET GETTYSBURG, PA.

CITIZENS OIL CO.
DISTRIBUTORS
46 York St. Phone 264 Gettysburg, Pa.
Let Us "POWER" Your Farm with TEXACO PRODUCTS

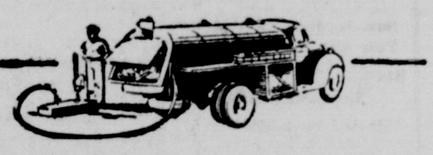
Farm Bureau Petroleum Service
Established - Owned Operated by the FARMER
Our Trucks Are Ready to Serve You Any Place in Your County
¼" Transite Sheathing, 42"x96" Sheets
Jet Type Water Pumps
Prompt, Efficient, Courteous Service
ADAMS COUNTY FARM BUREAU COOPERATIVE ASSOCIATION
Gettysburg New Oxford

FARM SUPPLIES
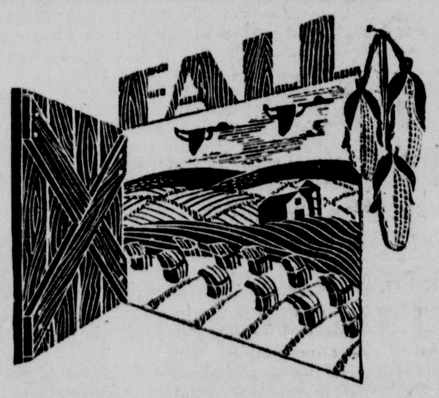
WOLF'S WAREHOUSE
Plentiful Supplies of the Things You'll Need For Winter
Nationally-Known Grocery Products
Green Produce
Dairy Foods
Canned Foods
Feeds - Fertilizer
Coal - Cement
Dog Food
A COMPLETE SERVICE
C. E. WOLF
Gettysburg Route 5 Granite Station

Prompt TRUCK-TO-FARM DELIVERIES
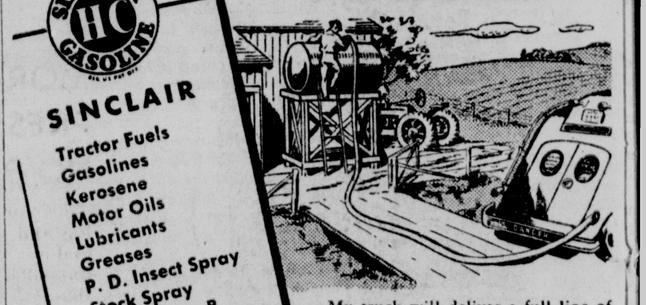
SINCLAIR
Tractor Fuels
Gasolines
Kerosene
Motor Oils
Lubricants
Greases
P. D. Insect Spray
Stock Spray
Rust-O-Lene B (Rust Preventive)
My truck will deliver a full line of Sinclair products right to your farm. These high-quality Sinclair products can save you real money over a season.
CALL US TODAY!
J. C. HARTMAN
AGENT, SINCLAIR REFINING COMPANY
GETTYSBURG, PA.
Opp. Reading Freight Station — Open Daily
Telephones Office 86-W — Residence 937-R-5

# Yesterday Is Nowhere

By BEATRICE MUIR

AP Newsfeatures

Chapter 30

In Glita's library Major Weston tapped his cigarette thoughtfully—the undercurrent of emotion and mystery intrigued him. Glita, motionless by the fireplace, Freya nearer the door lending eager interest with only half her mind and Dana pale and tense in spite of his steady voice. It was as if they were all trying to hide something, not only from him but from each other. He felt that the clear concise facts of Dana's story were divided from the unspoken emotional involvements; aware that the hidden drama was farther reaching in significance. That he could feel it so strongly overwhelmed him. Their personal emotions were really none of his business—the only logical answer for his intuition was that this was not Captain Dana, but Franz Steiner.

When Niel finished talking a great loneliness took hold of him. He knew what was in Major Weston's mind, because he had seen it in Freya's eyes long before he began his story. He felt himself drowning in loneliness because he hadn't even questioned her ability to recognize him from Franz. Glita, under the strain of the night's tragedy, was incapable of decision . . . she accepted his word for it, nothing less—nothing more.

Decisively Major Weston turned to Freya—

"Could you swear on an oath that this is Captain Dana and not Franz Steiner?" Her eyes widened, Niel could hear the swing of the pendulum clock above her head.

"No," she said breathlessly, 'no I couldn't."

Though he realized they expected him to defend himself he remained silent. He didn't care anymore what they thought . . . if only Stephanie knew him.

"Could you?" the Major asked Glita. Niel thought how beautiful were her eyes as she stood up.

"He," she said quietly, "is Captain Dana."

"How do you know?" Weston's question came sharply.

She smiled: "Conrad would not have allowed Franz to come here."

Niel looked at her as if the others were not there. He thought what happiness was possible for Conrad because of her understanding.

"You better come with me to Conrad," he said softly, "I think he needs you."

She nodded: "I'll come."

Before Weston could speak Niel decided: "I must go back to my brother's house." Those words sounded strange. He handed over the papers and Werfel's note book: "You better round up these friends of Von Beck before they get suspicious." A low whistle escaped the Major as he read the names. "And," went on Niel, "if you have any cigarettes to spare I need them." Suddenly Weston grinned and tossed him a package.

"I'll take a chance on you . . . but come to headquarters tomorrow."

On the way back Freya couldn't stop crying . . . the pent-up tears of seven years burst their restraints. Neil comforted her.

"Don't cry anymore, Freya. it's all over. Ernst will be home in a few days and you'll be happy again."

"I feel awful," she mourned. "not recognizing you."

"How could you when you were so sure I'd been shot."

He wanted her to believe it, he wanted to believe it himself as an excuse for Stephanie. Nearer the house he felt that the years to come were already touching them and the shock of Franz's death mellowed into regret that he couldn't share with them all the things that time must bring. But there was only an aching emptiness when he thought of Stephanie. Time wasn't going to mold happiness for him the way it would for Glita and Conrad. If she failed to recognize him again it was the end.

It was a relief when Conrad greeted them in the hall. His calmness steadied Freya and his grateful eyes came back again and again to Glita's face. Some wordless understanding passed between them.

Niel wouldn't take off his greatcoat.

"I'll stay with Freya tonight," he said. Conrad gave him a searching look.

"What about Stephanie?"

But Niel turned away: "What's the use," he said miserably, "she didn't know the difference tonight."

Conrad demanded quietly: "Is that so important?"

"Yes!" His voice was harsh from suppression.

"I think it would be a good thing for her to see you."

"No . . . no," he said quickly, then he saw that Conrad knew his fear. As he fumbled in his pocket for the Major's cigarettes Conrad flashed a meaning look to Freya.

"Will you go downstairs and talk to Joseph before you leave?"

She understood: "Of course."

Niel watched Glita and Conrad go upstairs. He thought, when it's all over they will be together. Feeling so certain of Conrad's happiness made his own seem impossible. Nervously he paced up and down the hall waiting for Freya, thinking of the things he could have said to Stephanie that afternoon in the woods.

He heard footsteps upstairs, his heart began to beat faster . . . surely she wasn't strong enough to get up—it must be Joseph.

But it was Stephanie. She came down a few steps saying:

"Franz, are you leaving now?" Illness seemed to have intensified the sweetness of her voice.

"Yes." His face was white as he walked to the newel post.

Suddenly she stopped, on her face was the same shock as when he had first seen her. He could almost see the sunshine shimmering around her as then, see it gleaming in her hair, retouching her fragile features. Her long grey eyes widened, he stood watching her.

THE END

## PUBLIC SALE

PERSONAL PROPERTY
SATURDAY, NOVEMBER 30, 1946
12:30 P. M.

Will sell all household furnishings of the late Clara K. Landis at her home in Fairfield.

Two complete bedroom suites; three piece living room suite; book case; end tables; good rugs of various sizes; tables; electric floor and table lights; bathroom scales; dishes; kitchen articles; kerosene heater; electric heater; washstands; couch; metal tubs; lawn mower; iron bed; porch chairs; sewing machine; G.E. vacuum cleaner with attachments; Hoover sweeper; electric iron; electric waffle iron; ironing board; books; clock; table radio.

Many other articles too numerous to mention. Terms cash.

MRS. W. C. FICKES,
Heir at law.

Auctioneer: G. R. Thompson.
Clerk: Lowe.

IF YOU FEEL
Choked Up WITH A Cold

When a cold makes you feel all stuffed up, just melt a spoonful of Vicks VapoRub in a bowl of boiling water. Then enjoy the grand relief that comes as you breathe in the steaming medicated vapors, which penetrate to cold-congested upper breathing passages, soothe irritation, ease coughing, help clear stuffy head.

VICKS VAPORUB

## NO TRESPASSING

All persons are warned not to trespass on the premises of the undersigned, with dog, gun or trap for the purpose of taking game in any manner or for fishing or any way injuring or destroying property. All persons violating the laws of the Commonwealth with regard to trespassing on land of the undersigned will be dealt with under the provisions of the Act of June 24, 1939, P. L. 872, Section 954

Earl F. Green, Farm, Route 2, Gettysburg, Freedom township.
Samuel K. Osborne, Straban township, Gettysburg, Route 4.
Edward J. Barnes, R. 3, Gettysburg, Pa., Cumberland township.
Kenneth Sites, Fairfield R. 2, Pa., Hamiltonban township.
Earl W. Buohl, Gettysburg, Pa., R. 5, Straban township.
Roy Wolf, Gettysburg, R. 2, Pa., Cumberland township; three farms
Raymond Rosenberry, Seven Stars, Pa., Franklin township.
Paul M. Settle, Seven Stars, Pa., Franklin township.
Ray F. Funt, Highland township, Orrtanna, Route I.
Michel T. Loria, Franklin township, McKnightstown.
Miss Laura Booth, R. 4, Butler township, Gettysburg, Pa.
Charles E. McGuigan, Jr., Highland township, Gettysburg R. 2
Louis P. Kooken, Straban township, Gettysburg, R. 4.
John E. Plank, Straban township, Gettysburg, Pa. R. 4.
A. R. Orner, Butler township, Gettysburg, Pa. R. 3.
Jacob Stull, Straban township, Gettysburg, Pa. R. 4.
J. Allen Felix, Cumberland township, Gettysburg, Route 2.
W. T. Rightnour, R. 1, Gettysburg, Pa., Cumberland township.
Fred Weber, Franklin township, Cashtown, Pa.
Miss Margaret McMillan, O. D. McMillan Estate, W. Confederate avenue, Gettysburg, Pa.
Riddlemoser Farm, Franklin township, McKnightstown, Pa.
L. S. Long, Cumberland township, Gettysburg, Route 3.
George Leatherman, Highland township, Gettysburg, Route 2.
T. L. Keefer, Huntington township farm, Idaville.
Charles D. Baird, R. 4, Gettysburg, Pa., Straban township.
Dalebrook Farms, Graham C. and Jane D. Lovejoy, Franklin township, Biglerville R. 2.
A. E. McDonnell, Mount Joy township, Gettysburg, Pa., Route 1.
Mrs. John Luntz, Jr., former Roy Stoops farm, Hamiltonban township, Fairfield.
Tate's Fruit farm, Huntington township, farm, Idaville, Pa.
Lester W. Sentz, Cumberland township, Gettysburg R. 2.
Herbert H. Wilson, Mt. Pleasant township, Gettysburg, Pa. R. 5.
H. D. Crouse, Cumberland, Mt. Joy and Mt. Pleasant township, Gettysburg R. 1.
D. A. Riley, Freedom township, Gettysburg R. 2, Pa.
Grace E. Hummer, Franklin township, Gettysburg, Pa. R. 3.
Franz C. Martin, Cumberland township, Gettysburg Rout 2.
Joseph C. Keller, Straban township, Gettysburg, Pa. R. 4. Two farms
W. C. Spicer, Straban township, Gettysburg, Pa. R. 4.
Mrs. Ethel Bucher Flenner, Hamiltonban township, Iron Springs, Pa.
Leo C. Johnson, Straban township. Gettysburg, Pa. R. 5.
A. B. Martin, Straban township, Gettysburg, Pa. R. 4.
P. F. Linkins, Mt. Joy and Mt. Pleasant township, Gettysburg, Pa., Route 1.
Luther Byers, Highland township, Gettysburg, Pa. R. 4.
Charles E. Smith farm. Mt. Pleasant township, Gettysburg, Pa. R. 5, (Tenant, Donald Harmon).
Mrs. B. W. Kadel, Franklin and Menallen township, Biglerville R. 2.
R. E. Kammerer, J. W. Taughinbaugh farm, Straban township, Gettysburg, Route 4
W. Elmer Scott farms, Gettysburg R. 2, Freedom township.
Roy Carbaugh, Highland township, Gettysburg R. 3, Penna.
Robert H. Shull farms, Franklin township. Orrtanna R. 2, Pa.
Harner Brothers. Freedom township, Fairfield R. 2, Pa.
A. C. Keefer farm, Glenn Keefer, tenant, Highland township, McKnightstown, Pa.
Herbert Orner, Arendtsville borough.
Mrs. Harvey Wildisin Starner, Franklin township, Biglerville, R. 2, Pa
Katalysine Mineral Springs farm, Cumberland township, Gettysburg, Penna. R. 2.
Doersom's Airport and farm, Cumberland township, Gettysburg R. 3
William E. Eckert, Straban township, Gettysburg, Pa. R. 5.
John H. Sponseller, Cumberland township, Gettysburg, Pa. R. 2.
Fred R. Hill, Germany township, East Berlin R. 2, Pa.
Stuart Crouse, Cumberland township, Gettysburg R. 2, Pa.
Robert Shirley, Franklin township, Seven Stars, Pa.
H. E. Rexroth farm, Butler township, Gettysburg, Route 3.
Ralph Simpson, two farms, Straban township, Gettysburg, Route 5.
Paul H. and Stella H. Clark, Cumberland township, Gettysburg R. 2.
Clifton Woerner, Highland and Cumberland townships, Gettysburg, R. 3, Penna.
Mrs. E. Oscar Deardorff, Straban township, Gettysburg R. 5, Pa.
Edward J. Redding, Straban township, Gettysburg R. 5, Pa.
Harman K. Nary, Straban township, Gettysburg R. 5, Pa.
J. H. Bell, Mt. Joy township, Gettysburg R. 1, Pa.
Walter Hay, Highland township, Gettysburg R. 3, Pa.
C. P. and M. W. Bigham farms, Freedom, Cumberland and Liberty townships, Gettysburg R. 2.
Harry Garretson, Menallen township, Aspers R. 1, Pa.
John E. Stoner, Highland township, Orrtanna R. 1, Pa.
Ludwig Keller, three farms, Straban township, Gettysburg R. 4, Pa
Charles Newell, Seven Stars, Franklin township, Pa.
Edward J. Redding, Straban township, Gettysburg R. 5, Pa.
Grover Yingling, Cumberland township, Gettysburg R. 1, Pa.
S. C. Ballard, Franklin township, Gettysburg, Route 3.
Clifton Woerner, Highland and Cumberland township, Gettysburg R.3
Richard Cochran, Straban township, Gettysburg R. 5, Pa.
Julius White, Straban township, Gettysburg R. 5, Pa.
C. W. Kint, Straban township, Gettysburg R. 5, Pa.
Vernon Baker, tenant, Edward Cooper, Straban township, Gettysburg R. 5, Penna.
R. H. Paris, Straban township, Gettysburg R. 5, Pa.
Richard Smith, Straban township, Gettysburg R. 5, Pa.
Clarence Hartlaub, Straban township, Gettysburg R. 5, Pa.
J. I. Hereter & Son, Chestnut Ridge farm, Tyrone township, Aspers, Pa. J. H. McCurry, tenant.
Hugh Adelsperger, Freedom township, Fairfield R. 2, Pa.
Edgar A. McDonnell, Freedom township, Gettysburg R. 2, Pa.
Omar Benchoff, Cumberland township, Gettysburg R. 2, Pa.
L. E. Rothhaupt, Cumberland and Hamiltonban townships, Gettysburg R. 2, Penna.
B. W. Redding, Cumberland township, Gettysburg R. 2, Pa.
Mrs. Mary N. Davis, Mt. Joy township, Gettysburg R. 1, Pa.
Flock farms, Butler township, Table Rock, Pa.
W. F. Cooley, Cumberland township, Gettysburg R. 3, Pa.
C. A. Cluck, Franklin township, McKnightstown, Pa.
John Fairburn, Franklin township, Seven Stars, Pa.
Staub farm. (E. A. Krug, Owner'. Tyrone township, New Chester, Pa
Charles T. Vance, Franklin township. Orrtanna R. 1, Pa.
Guy Gordon farms, Freedom township, Fairfield R. 2, Pa.

Percival Pate, with an Elegant Eight,
Couldn't get started and so lost his date
To Joe and his Jeep because Joe knew the rule:
For sure starts and pick-up, use DYNAFUEL

No premium-priced gas can give QUICKER STARTING

SUNOCO DYNAFUEL

—AND YOU SAVE UP TO 2¢ A GALLON!

IMPORTANT

Now Is The Time To Service Your Car For Winter Driving

Radiator - Flushing - Anti-Freeze
Tires and Tire Change

Sinclair Dependable Products

UNGERS' SERVICE
3 Miles East on U. S. 30
Phone 980-R-3

APPROVED SANITONE SERVICE

You Owe It to Your Clothes
...and Yourself to Try Our
SANITONE
DRY CLEANING SERVICE
You'll Be Amazed
At the Difference

MORE SOIL REMOVED....
PRESS HOLDS LONGER...
NO DRY CLEANING ODOR

Send your clothes in for Sanitone dry cleaning and see for yourself what a difference it makes . . . a difference you can see and feel immediately. See—in the brilliance of colors that have been coaxed back to new life. Feel—in the texture of the fabric, soft and supple.

Let us prove these claims for you . . . prove that our Sanitone services does more for your clothes than any other dry cleaning.

STEELE'S
LAUNDRY-CLEANING-STORAGE

Table salt, magnesium, sodium and potassium for large industrial consumption all come from sea water.

Easter Island in the Pacific has been a place of sepulchre for centuries as is evidenced by gigantic edifices to the dead.

Acme Super Markets

will be closed Thursday, Thanksgiving Day

Bell's Poultry Seasoning oz pkg 10¢

Build your Feast around one of our
Tender, Plump, Young
TURKEYS
18 lbs or over Lb 45¢

LANCASTER Brand Fancy Young Hen TURKEYS lb 59¢

TENDER LEAN
CHUCK ROAST lb 35¢
Fresh Hamburger lb 37¢

LEAN SMOKED SHOULDERS
PICNICS lb 43¢

PICNIC STYLE FRESH
Pork Shoulders lb 37¢

Well-Cured Sour Krout 2 lbs 15¢
SALT WATER OYSTERS pt 63¢

All Sirloin
Steaks
lb 49¢

FRESH PORK
Sausage Meat
lb 49¢

GOLDEN PIE
Pumpkin
29-oz can 19¢

Be Sure to Get Enough Bread
For Stuffing and table use

Today's Best Value is
Supreme
2 loaves 21¢

Limited supply of
Virginia Lee Old Time
FRUIT CAKES
A truly delicious Fruit Cake, made from a colonial recipe and packed in a pictorial, re-usable box.
2 lb cake $1.49

Repp-U-Tation Apple
CIDER
gallon jug 79¢
½ gal jug 45¢

Diamond Calif.
Walnuts
lb 49¢

Selected Mixed Nuts lb 49¢
New Brazil Nuts lb 47¢

Ideal Old Time Flavored
Mince Meat
20-oz jar 29¢ Enough for a delicious 9 in. pie

Ocean Spray
Cranberry Sauce
16-oz can 23¢

Get the right coffee to top off your Thanksgiving Feast--
3 out of 4 of our customers prefer "heat-flo" roasted
ASCO
Coffee
lb 34¢ 2 lbs 67¢
Save the coupons

Thanksgiving Fruit and Vegetables

JUICY FLORIDA
ORANGES
200-216 size doz 25¢ 2 doz 49¢
8 lbs net bag 45¢

Red Emperor or Almeria Grapes lb 17¢
Idaho Baking Potatoes 10 lbs 49¢
Fresh, Fancy Mushrooms lb 53¢

Jumbo Crisp Calif. Pascal
CELERY stalk 19¢

Cape Cod Cranberries lb 49¢
Fancy Yellow Onions 3 lbs 10¢

Maryland Golden
SWEET POTATOES 3 lbs 25¢

Fancy Re-Packed
TOMATOES ctn 23¢

JUICY FLORIDA
GRAPEFRUIT
4 for 25¢ 64-70 size

Glenwood Apple Butter 28-oz jar 25c
Glenwood Apple Sauce 20-oz can 19c
Natural Grapefruit Juice 46-oz can 25c
Asco Fancy Sour Krout 2 27-oz cans 25c
Glenside Cut Asparagus 19-oz can 32c
Ideal Tomato Soup 3 10½-oz cans 29c
Sunrise Tomato Juice 46-oz can 25c
Majestic Pickles dill or sour qt jar 28c
Sunshine Krispy Crackers lb pkg 25c
Pillsbury's Pancake Flour 20-oz pkg 14c
Ideal Pancake Flour 20-oz pkg 12c
Major Stuffed Olives 6¾-oz bot 47c
Farmdale Peas extra standard 2 20-oz cans 33c
Hurlock Early June Peas 20-oz can 14c
Hurlock Cut Green Beans 19-oz can 14c
Gold Medal or Pillsbury's Flour 10 lb bag 74c

Sweetened Florida
Orange Juice
46-oz can 39¢

Gold Seal Enriched
FLOUR
10 lb bag 62¢

Eveready
Fruit Cocktail
No 2½ can 38¢

Stokes Sweet Potatoes 18-oz can 19c
Ritter's Asparagus Soup 10½-oz can 9c
Ritter's Chili Sauce Relish 12½-oz jar 25c
Golden Corn Asco cream style 20-oz can 18c
Golden Corn Acme whole kernels 20-oz jar 17c
Cut Green Beans Farmdale 2 19-oz can 31c
Phillip's Chicken Soup 10½-oz can 16c

Prices Effective Nov. 25, 26, 27 1946

Your Dollar Buys More at the Acme

Quantity Rights Reserved.

# MAIN POINTS ARE INVOLVED IN COAL FIGHT

By JAMES MARLOW

Washington, Nov. 25 (AP)—Here e three main points in John L. wis' fight with the government day.

. Does Lewis, or anyone, have to ey a federal judge's order?

The theory is this: when he thinks may be important to prevent un- ful injury or damage to some one e, the judge can tell you to do mething, or not to do it.

You're supposed to obey, whether u think the judge is right or not issuing the order. You get a ance to argue about it later.

Lewis announced November 15 his ntract with the government to ne coal would end November 20. his meant a walkout.

The government told the judge at Lewis had no right to cancel s contract and asked the judge t to let him end it.

On November 18 the judge issued temporary order to Lewis not to d it. He said he'd hear arguments om Lewis and the government ovember 27 on Lewis' right to tear his contract.

**Did Judge Have Right?**

So between November 18, the date e order was issued, and November , when the arguments were to be ard, Lewis wasn't to end his con- act.

Lewis ignored the order, let the ntract die November 20. So the dge called him to court today to plain why he had disobeyed. But—

2. Did the judge have any right to sue the order at all?

Federal judges—under the Norris- aguardia act of 1932—practically e forbidden to issue an order ainst a strike in a labor dispute. So labor leaders say the judge as acting contrary to that act in lling Lewis not to end his con- act or, in effect, telling the miners ot to walk out.

The government argues the Nor- s-Laguardia act applies only to rivate employers' disputes with nions but nowhere says the govern- ent cannot get such an order from judge when it's having a labor ispute.

In this case, the government says, 's the miners' employers because 's been running the mines under ontract with Lewis since last May.

**Contract Is Cited**

3. But did Lewis have a right to ar up his contract?

He says he does. He says either de—he or the government—can nd it. The government says "no," hat Lewis can't end it unless the overnment agrees. And the govern- ent doesn't agree.

The government, to prove that the ontract must stand unchanged so ng as the government wants it o, points to the first paragraph of s contract with Lewis. That para- raph says:

"This agreement X X X covers for e period of government possession e terms and conditions of employ- ent in respect to all mines in gov- rnment possession."

But Lewis argues that under the ld contracts he used to make with e mine owners either side—he or e owners—could end a contract fter notifying the other of the in- ention to do so.

And, he argues, his contract with e government says he can do the ame thing now—end it when he ants to—for his contract with the overnment says the terms of his ld contracts still hold good.

## Guild Strike Is Near Showdown

Camden, N. J., Nov. 25 (AP)—The IO-American newspaper guild rike against the Camden Courier- ost and Philadelphia Record head- d towards a showdown today with NG President Milton Murray heduled to meet with publisher J. avid Stern.

At the same time, hearings were et for 32 pickets arrested in a emonstration Friday in which archers shoved police against walls the Camden plant. Thirty are harged with disorderly conduct and vo with assault and battery and in- ting to riot.

The Philadelphia and Camden ewspapers have been published by xecutives since the strike started 0 days ago over guild demands for ncreased wages.

**DIES SUDDENLY**

Wilkes-Barre, Pa., Nov. 25 (AP) — ugust C. Martin, 67, Associated ress teletype operator at the Valkes-Barre Record, and a tele- rapher for 45 years, died yesterday f a heart attack.

Cotton is the biggest single in- come producer for farmers in 16 f the United States.

TOO FAT?

Get SLIMMER this vitamin candy way

Have a more slender, graceful figure. No exercising. No laxatives. No drugs. With the simple AYDS Vitamin Candy Reducing Plan you don't cut out any meals, starches, potatoes, meats or utter, you simply cut them down. It's easier hen you enjoy delicious (vitamin fortified) YDS candy before meals. Absolutely harmless.

In clinical tests conducted by medical doctors, more than 100 persons lost 14 to 15 lbs. average in a few weeks with AYDS Vitamin Candy Reducing Plan.

-day supply of AYDS only $2.25 if not delighted ith results. MONEY BACK on very first box. Photo

REA AND DERICK, Inc.
Gettysburg, Pa.


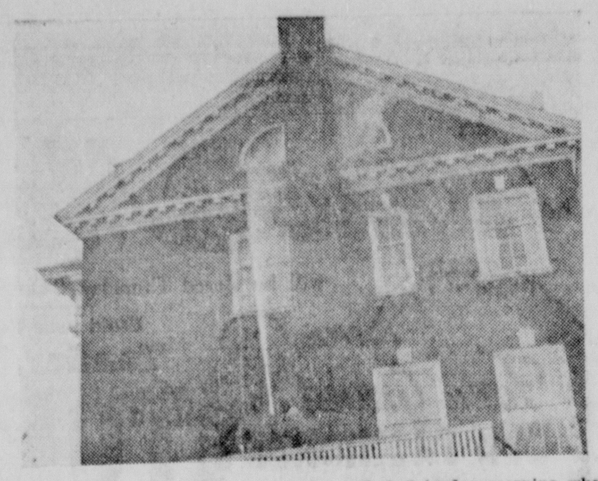

This is how the SCA building fire looked Saturday morning when Gettysburg firemen opened their first stream on the top center windows. Only wisps of smoke were emerging at the time although the interior top floor was in flames. Other firemen were inside the building fighting the fire.

Firemen are shown climbing perilously up a ladder, dragging a water hose to combat the flames raging inside the upper floor of the SCA building. Practically all the roof, except the steel beams, had caved in when this picture was taken. This is a front view of the structure.

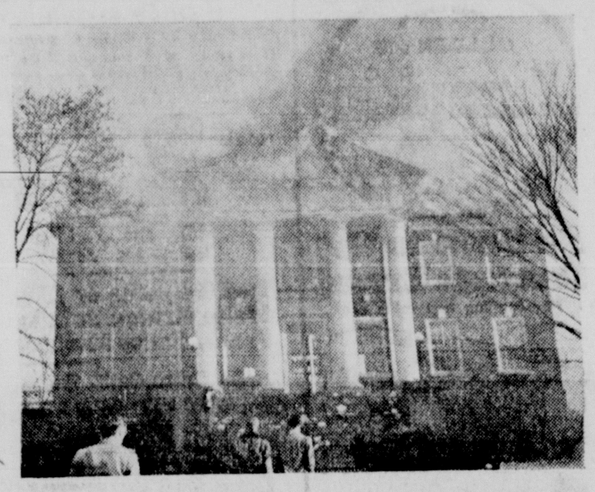

Another view of the front of the SCA building after the blaze had spread to the outside front top of the structure.

Thunderstorms generally develop wherever moist warm air rises in large quantities.

In 1810 there were less than 20 cotton mills in the southern states of the United States.

# GREECE IS LAST OF BALKANS NOT "COMMUNIZED"

By DEWITT MACKENZIE
(AP Foreign Affairs Analyst)

The British-backed Greek government's fight to maintain the monarchy in the face of heavy Communist onslaughts from various directions has reached a pitch which threatens to raise barbed international questions—specifically for the Big Three and in general for the whole United Nations.

Sources close to Premier Tsaldaris said Saturday that he hoped to present personally to the U. N. Security council complaints about the alleged violation of the Greek frontier along the Albanian-Yugoslav-Bulgarian borders.

Yesterday, however, Premier Tsaldaris, after conferring with the King of the Hellenes, said he didn't "know when, where and if" a Greek complaint of border violations would be lodged with the U. N. He added that this hinged on "developments in the course of evolution."

**Don't Need Telescope**

One wonders whether this means the Premier has been advised by England to go slow with complaints, because Europe already is running a fever. But that's merely speculation on my part—based on the undoubted fact that the Balkans are seething and that an outbreak of war there could precipitate another global conflict.

You don't need a telescope to see what is going on there. Greece is the last of the countries on the Balkan Peninsula not communized and under the control of Moscow. Greece's entire northern frontier lies up against Red territory—Albania, Yugoslavia and Bulgaria.

Romania came even more solidly into the Soviet ranks last week through her general election which was announced as having registered a Red majority.

Minister of War Pragoumis after visiting Northern Greece charged that the disorders in Macedonia and Western Thrace were "inspired and directed" by agents trained in Yugoslavia and moved into Greece by three routes: through Albania, directly from Yugoslavia, and into Thrace through the mountainous area "near our eastern frontier"—that is, from Bulgaria.

There you have the makings of a first-class Balkan war. As a matter of fact, if General Dragoumis has his information straight, the war already is under way to all intents.

The big question of course is this: what attitude would Russia and England adopt if Greece should become embroiled in war with her Sovietized neighbors on the north? It is conceivable that both great powers might announce a hands-off policy, knowing full well that if either of them made a hostile move the third World War would be under way.

Would Britain stand for that? It's safe to say the answer to this question is being sought by the chancelleries of many nations. One thing seems very sure—that the Sovietized neighbors of Greece will gamble daringly in an effort to communize her.

# ANTHRACITE MINES BUSY

Wilkes-Barre, Pa., Nov. 25 (AP) — Anthracite miners in Pennsylvania's hard coal fields returned to the pits today after 10,000 had staged a three-day holiday stoppage in sympathy with John L. Lewis' AFL bituminous diggers.

Leaders of the miners said they were unable to determine what might happen if Lewis and the United Mine Workers were "kicked around in Washington."

Meanwhile in Hazleton, where anthracite mines remained in full operation last week, delegates to a meeting of the upper provisional district 7 of the UMW's general mine committee termed the court-imposed injunction banning the soft coal strike "unAmerican."

The group also voted unanimous support of Lewis and the soft coal walkout.

Anthracite miners at many pits in the Wyoming valley walked out last Thursday over what a leader of the mine workers said was a report that Lewis had been jailed. The number of idle dwindled from about 10,000 to 5,000 before the week-end shutdown.


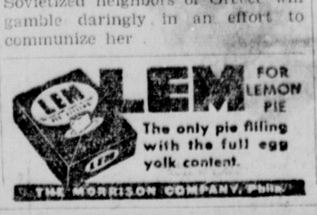

"BLESSING ON THE DAY I FOUND RHU-AID"-HER RHEUMATIC PAIN ENDS

One lady recently took RHU-AID three days and said afterward that she never would have believed such a "wonder medicine" existed. She says she couldn't raise her left arm more than a few inches. Rheumatic pains afflicted the muscles of her shoulder and arm. She could hardly move the fingers on her left hand. Now this lady's rheumatic pains are gone since she got RHU-AID and she says she can use her left arm as well as her right, in fact, she says she simply blesses the day she got this medicine and she feels like an altogether different woman.

RHU-AID is the new liquid formula containing three valuable medical ingredients. These Three Great Medicines, all blended into one, go right to the very cause of rheumatic and neuritic aches and pains. Miserable people soon feel different all over. So don't go on suffering! Get RHU-AID. Sold by all drug stores here in Gettysburg.

America's Finest Table Syrup

Our TOYLAND is OPEN

We're ready for anxious eyes and eager little hearts to visit our Toyland. Bring the kiddies in, browse around the many counters of colorful, new toys that will make their Christmas long remembered. Below are listed a few of many items awaiting your selection NOW!

CHILDRENS FURNITURE

Beds - Cribs - Chairs
Table and Chair Sets
Ironing Boards - High Chairs
Rocking Horses - Rocking Chairs
Washing Machines - Children's Desks
Cooking Sets - Gliders - Pianos

TOYS TOYS TOYS

Chemcraft Sets - Tool Sets
Blocks - Games - Dolls - Drums
Bang A Peg - Pool Tables
Pull Toys - Dart Boards - Wagons
Scooters - Kiddie Cars

JOHN J. REINDOLLAR
Hardware and Housewares
PHONE 4 FAIRFIELD, PENNA.

SUPERVISION P. A. & S. SMALL CO.
MON.-TUES.-WED., NOVEMBER 25-26-27

Let COMMUNITY HELP MAKE IT A REAL Thanksgiving

HOME OWNED COMMUNITY STORE

The Better Quality Fruits & Vegetables NOW BEING FEATURED IN ALL OUR STORES.

CRANBERRY SAUCE
New Pack! 16 oz. can 25c Limited Stock!

STUFFED OLIVES
CROWN BRAND 4½ oz. jar 39c
HOLSUM BRAND 7¼ oz. jar 57c

| | | | |
|---|---|---|---|
| DILL PICKLES | Dolly Madison | 22 oz. jar | 23c |
| SHOE PEG CORN | Leadway Fancy | No. 2 can | 19c |
| CUT ASPARAGUS | April Showers | No. 2 can | 39c |
| CUT GREEN BEANS | Stargeon BLUE LABEL | No. 2 can | 19c |
| WATTS CUT BEETS | | 2 No. 2½ cans | 25c |
| L & S SWEET RELISH | | pt. jar | 33c |
| HANOVER JUNE PEAS | Extra Sifted | No. 2 can | 16c |
| DUTCH CUT WAX BEANS | York County | 2 No. 2 cans | 35c |
| EXTRA CHOICE APRICOTS | Del Monte | can | 59c |
| LEADWAY BLENDED JUICE | | 18 oz. can | 15c |

LEADWAY FANCY SWEET PEAS No. 2 can 19c

STAUFFER'S SALTINES lb. 24c pkg.
GRAHAM WAFERS lb. 25c pkg.

| | | | |
|---|---|---|---|
| Sharp Cheese | NEW YORKER | ½ lb. | 39c |
| Peanut Butter | MOSEMANN | 16 oz. jar | 32c |
| Salad Mustard | FRENCH | 2 9 oz. jars | 29c |
| Cope's Dried Corn | | 5½ oz. pkg. | 19c |
| Cocoanut Custard Mix | NISSON'S | 2 pkgs. | 19c |

We reserve the right to limit sale of any advertised merchandise. All prices subject to change without notice, on account of rulings which may be put into effect after this advertisement was prepared.

AMERICAN BEAUTY MIXED NUTS
NEW ARRIVAL NOW IN STOCK!
bag 55c

PILLSBURY'S BEST FLOUR
5 lb. bag 39c 10 lb. bag 74c

LEADWAY GRAPEFRUIT JUICE
FANCY
2 18 oz. cans 25c

BOSCUL COFFEE
1 lb. vac. jar
45c

First Choice for Thanksgiving!
COMMUNITY COFFEE
For the gracious hostess, always thoughtful of the pleasure of her guests.
1 lb. bag 42c

MEMBERS

L. E. Jacobs, Hammers' Hall
Bernard H. Boyle, Emmitsburg, Maryland
M. G. Baker, Abbottstown
E. D. Bushman, Arendtsville
G. E. Motter, Gardners
Jacobs Brothers, Center Square GETTYSBURG
Roy Foulk, Two Taverns
R. D. Bream, Cashtown
Newman's Market, Fairfield, Pa.
Roy H. Mummert, East Berlin
L. S. Kerchner, Littlestown
R. Caroline Bucher, Aspers
Thomas Brothers, Biglerville
Smith's Store, York Springs

# CLASSIFIED ADVERTISEMENTS

## FOR SALE GENERAL

FOR SALE: FIVE BURNER IVANhoe oil stove, good condition. Call evenings. Earl Carey, Orrtanna.

FOR SALE: BROAD BREASTED bronze turkeys, live or dressed. John Wisotzkey, 46 Breckenridge Street.

GIFTS. LOWER'S.

BROAD BREAST TURKEYS. LIVE or dressed, Call Paul Osborn, Biglerville.

FOR SALE: GAS STOVE, GOOD as new. Howard Weikert, Fairfield.

FOR SALE: TURKEYS, LIVE OR dressed; four fat hogs. John Caufman, Seven Stars. Phone 945-R-2.

FOR SALE: FINE BROAD breasted turkeys. Maurice A. Zentz. Phone Emmitsburg 57-F-2.

WORK SHOES. LOWER'S

FOR SALE: TURKEYS. GRAIN fed. Toms 40 cents pound, hens 45. Lloyd Heller, Mummasburg.

FOR SALE: BLACK AND DECKER valve refacer, good condition. Hankey's Garage and Service Station, McKnightstown.

FOR SALE: LARGE GEESE. Harry Hoffman, Gardners. Phone York Springs 76-R-12.

FOR SALE: WAGON WHEEL broad breasted bronze turkeys. L. D. Cluck. Phone Biglerville 25-R-12.

PIPE AND FITTINGS. LOWER'S.

FOR SALE: TURKEYS FOR Thanksgiving. Phone 57-R-3, Biglerville.

**FOR SALE: DR. SALSBURY'S Poultry Remedies. Bender's Cut Rate Store**

FOR SALE: 100 BUSHELS POTAtoes. $1.50 per bushel. Robert Garretson, Flora Dale. Phone Biglerville 127-R-21.

ELECTRICAL SUPPLIES. LOWER'S.

FOR SALE: PINK AND PURPLE African violets. Two doors north of Grade School Building, Biglerville.

FOR SALE: WHITE ROCK CAPons. Edwin A. Rice, Arendtsville. Phone Biglerville 1-R-21.

FOR SALE: BROAD BREASTED bronze turkeys, alive or dressed. Also turnips. Lawrence Deatrick, Harrisburg Road.

FOR SALE: CHEAP. DRY SLAB wood, delivered. Phone 38-Y, Hess' Wood Yard, Fifth Street.

TOOLS. LOWER'S.

FOR SALE: FOLDING BABY CARriage; lady's brown coat, size 16. Mrs. Curtis Plank, Steinwehr Avenue.

FOR SALE: WE HAVE JUST RECeived a car load of "Vigoro," the ideal fertilizer for trees, shrubbery, lawns and gardens. Biglerville Warehouse Co. Phone 4-R-2.

WATER SYSTEMS. LOWER'S.

BROAD BREASTED RANGE FED turkeys, alive or dressed. Hoffman and Winebrenner, near old airport.

FOR SALE: CHESTERFIELD coat, size 16, fuchsia. Phone 205-W.

FOR SALE: USED RECORDS. Peace Light Inn Gift Shop.

FOR SALE: SMOKEHOUSE, JONathan, Golden Delicious apples; also roosters. Preston J. Baumgardner. Phone Fairfield 34-R-6.

FOR SALE: STAYMAN APPLES, honey, apple-butter. Sterner's Fruit Stand, McKnightstown.

FOR SALE: TURKEYS. PAUL N. Settle, 292-W.

FOR SALE: HEATROLA, 2 ROOM size. Ernest Myers, Gettysburg, R. 5, near Bonneauville. Phone New Oxford 71-R-22.

FOR SALE: FORDSON TRACTOR; boy's bicycle, reasonable. Amos Golden, Biglerville, R. 5.

FOR SALE: 2 FRESH HOLSTEIN cows. Apply Melvin Miller, Biglerville, R. 1.

FOR SALE: CHILD'S ROLL TOP desk; swivel chair, like new; Lady's brown Gold Cross pumps, 9½-A. 241 Baltimore Street.

FOR SALE: APARTMENT SIZE Wincroft gas stove, like new. 417 Baltimore Street.

FOR SALE: SWEET CIDER IN new whiskey barrels. Edward Showers, Bendersville, Phone Biglerville 16-R-31.

FOR SALE: BROAD BREASTED turkeys, pen raised. Thomas Halsey, Lincoln Highway East.

FOR SALE: R. C. ALLEN ELECtric adding machine, six digit keyboard. $295.00. Gettysburg Motors.

## FOR SALE GENERAL

FOR SALE: AUTOMATIC GAS hot water heater, good condition. Phone 31 or 435.

FOR SALE: SCANDALLI ACCORdion, 120 bass, three shifts, like new. Music stand. Mrs. Crawford C. Witherow, Gettysburg, Route 2. Phone 940-R-11.

FOR SALE: WOOD, SAWED short. Phone 286-Z, Paul Strausbaugh, 26 Carlisle Street.

FOR SALE: WHITE PORCELAIN sink, 48 inches long, 14 inch back, double drain board, good as new. Scott Smith, 2 miles south of McKnightstown.

FOR SALE: MUSCOVY DUCKS. Roy Andrew, Gettysburg, R. 1. Phone 935-R-22.

FOR SALE: IVORY AND TAN enamel copper clad range. Hot water tank. Excellent condition. Mrs. Frank Donaldson, phone Fairfield 28-R-13.

FOR SALE: HEATROLA, USED one month. John Strausbaugh, Biglerville R. 1.

FOR SALE: HEAVY YOUNG chickens; also wanted to buy chopper suitable to grind ear corn. Lloyd Heller, phone Biglerville 134-R-14.

FOR SALE: 4 HOLSTEIN STOCK bulls. Carmon Crum, Arendtsville.

FOR SALE: LARGE HEATROLA; range; small coal stove. Mary Aughinbaugh, 526 York Street.

FOR SALE: MUSCOVY DUCKS. George Culp, Biglerville 23-R-2.

FOR SALE: NICELY MARKED bull dog puppy. Phone Gettysburg 963-R-13.

FOR SALE: CHILD'S DROP SIDE crib with moisture proof mattress, excellent condition. Phone 559.

## USED CARS FOR SALE

FOR SALE: WILLYS ARMY JEEP, excellent condition, actual mileage 3,000. Phone 407.

FOR SALE: 1936 MASTER CHEVrolet coach, in good clean condition. Also four wheel farm trailer. William Sentz, Harney, Maryland.

FOR SALE: MODEL A FORD, 1½ ton truck, two good tires. Phone Biglerville 126-R-23. Luther Lobaugh.

FOR SALE: 1937 FORD 85 H. P. motor A-1 condition. Good rubber and paint. William Mauss, Biglerville R. 1.

FOR SALE: 1937 BUICK, FOUR door sedan, excellent condition. Apply 243 Baltimore Street.

FOR SALE: 1938 BUICK SPECIAL business coupe with heater, fine condition, good rubber. Phone Biglerville 44-R-2.

## WANTED

WANTED:

Complete Saw Mill with operators. Willing to move in location to cut 300,000 feet of lumber. We will pay $19 per thousand feet.

Call or Write the

York Furniture Center

217 W. Market Street, York, Pa.

WANTED: BOARDING HOME for seven months' old baby. Apply Miss Hanson, 153 North Stratton Street, anytime Saturday.

WANTED: ROOM AND BOARD by refined lady. Address Letter 201, care Times Office.

## HELP WANTED

MALE OR FEMALE HELP WANTed for Upper End County Store, for part of full time. Apply and give full information in your own handwriting to Box 190, care Times Office.

OPPORTUNITY FOR SEVERAL good waitresses. Hotel Gettysburg.

WANTED: DISHWASHERS. Hotel Gettysburg.

WANTED: COOK FOR UPSTATE deer camp, ten days. Call Paul N. Settle, 292-W.

WANTED: REGULAR AND EXTRA help at the Acme Market.

## WANTED TO RENT

WANTED TO RENT: APARTment or rooms, veteran student and wife. Need heated, quiet living quarters. A. P. Denmead, Shetter House, 48 Chambersburg Street.

## FEMALE HELP WANTED

GIRLS WANTED
To Be Trained As
Telephone Operators
Starting Salary
$22.00 Per Week
Regular Increases
Paid While Learning

For additional details concerning employment advantages with the telephone company, such as sick benefits, insurance coverage, benefit plan, vacation with pay, apply at the telephone exchange, Center Square, Gettysburg, Pa.

The United Telephone Company of Penna.

Gettysburg, Pa.

FEMALE HELP: TWO SHIFTS, 7 to 4 and 4 to 12; transportation furnished for first shift from Dillsburg through York Springs and from Gettysburg through Biglerville. Penn Ceramic Manufacturing Co., Aspers.

WANTED: WAITRESS. APPLY DeLuxe Restaurant.

WANTED: GIRLS FOR WAITresses, white; permanent work, good pay. Lee-Meade Inn, Emmitsburg Road or phone 330-Z.

WANTED: A WAITRESS AND fountain clerk. Apply Plaza Restaurant.

WANTED: GIRLS FOR FLOOR work. Apply Annie Warner Hospital.

WANTED: DAY OR NIGHT WAITresses, six days a week. Greyhound Restaurant.

WANTED: WOMAN TO CLEAN several rooms at fraternity, 6 days per week. TKE House, 43 West Broadway.

## MALE HELP WANTED

WANTED

A young man mechanically inclined, for general work in factory.

EXPERIENCED OPERATORS

On all parts of dresses.
Steady Work, Good Salary

KEYSTONE GARMENT CO.

MAN WANTED: ATTEND TO boiler and work in laundry. Gettysburg Steam Laundry.

## WANTED TO BUY

WANTED: RAW FURS. FOR BETter grading and higher prices see me before selling. John Slaybaugh, Aspers, R. 1.

WANTED: TO BUY OLD CHICKens, ducks. C. A. Harner, Emmitsburg, Md.

## WANTED TO RENT

WANTED TO RENT: ONE OR two car garage in vicinity of Reynolds Street. Address Letter 202, care Times Office.

WANTED TO RENT. IMMEDIAtely. Small apartment or two unfurnished rooms for two women. Phone 518.

## LOST

LOST: TWO CORRUGATED cardboard boxes bearing numbers in red No. 6 and No. 11, in front of seminary on Confederate Ave. Finder notify Richard C. Wolf, Lutheran Seminary.

LOST: BENCH-LEG BEAGLE dog, black, brown, and white. License No. 3007, 17 Mummasburg Street.

## FOR RENT

FOR RENT: FURNISHED BEDroom. Write Box 203, care Times Office.

## FOR SALE REAL ESTATE

FOR SALE: LARGE WEATHERboarded barn, two adjoining sheds, approximately 90x40 feet. Formerly used as exchange stable. To be removed by purchaser. Sealed bids accepted by undersigned until December 1st. Mrs. Jennie M. House, Administratrix Estate O. P. House, deceased, Bendersville.

REAL ESTATE FOR SALE: 5 room bungalow with electricity, 1 mile up Mt. Tabor road, 1 mile from Bendersville. Immediate possession. Reasonably priced. Apply Clair D. Mickley, Gardners R. 2.

## MISCELLANEOUS

PUBLIC CARD PARTY MONDAY evening at 8:15 at the Moose Home, York Street. 500 and Pinochle.

**RADIO REPAIRING, ALL MAKES, models. Baker's Battery service, opposite Post Office.**

FIELD FENCING: ALL SIZES, Biglerville Hardware.

GOOD SUPPLY OF TOOLS. BIGlerville Hardware.

**WE HAVE IT**
**Lower's Country Store**
**Table Rock, Pa.**

ELECTRIC HEATERS: BIGLERville Hardware.:

ORDER YOUR THANKSGIVING turkey now, broad breasted bronze. Grain fed. W. E. JORDAN, one mile out Harrisburg Road. Phone 590-Z.

## MISCELLANEOUS

BINGO: KNIGHTS OF COLUMbus, Center Square, every Monday night, 8 o'clock. Public invited and welcome. Best in variety and quality.

PAPER AND CARTON'S FOR frozen foods. Lower's.

112 RATS KILLED WITH CAN "Star." Zerfing's Hardware.

SHOOTING MATCH: NOVEMBER 26th, 7:30 p. m. 22 Rigle. Bendersville Community Hall, Benefit Bendersville Fire Co.

MALL CHAIN SAWS. JUST THE thing for cutting timber of any kind. Demonstrations given. Call or write L. R. Coulson, 134 Parker Street, Carlisle, Pa., Phone 1165-J.

WALL PAPER AND PAPERHANGing. Harry Gilbert.

PHOTOGRAPH THE OCCASION: weddings; at home; church; receptions; anniversaries; portraits; children. Kerwin B. Roche, 316 East Middle St. Phone 143-Z for rates and appointments.

500 CARD PARTY EVERY TUESday evening 8:00 o'clock, turkey will be given first prize. Dance every Friday night. Barlow Fire Company. Taneytown Road, Route 134.

HUTTON'S STORE, BENDERSville, will be open Wednesday afternoon and evening, closed all day Thursday.

BIGLERVILLE WAREHOUSE will be closed all day, Thursday, November 28th.

DRESSMAKING: SEWING OF all kinds. Phone Biglerville 146-R-6.

BROOM MAKING AND SAW FILing. Rear 34 West Middle Street. Charles Riffle.

STRAYED: TWO MULES. FINDer please call Gettysburg 944-R-15.

## LEGAL NOTICE

EXECUTORS' NOTICE

In re: Estate of Amber D. Bream, late of the Borough of Gettysburg, Adams County, Pennsylvania, deceased.

Letters Testamentary on the estate of the above named decedent having been duly granted to the undersigned by the Register of Wills of Adams County, Pennsylvania, all persons indebted to said estate are requested to make immediate payment, and those having claims to present the same without delay, to

C. C. BREAM,
Gettysburg, Pennsylvania.
ANNA B. HEINTZELMAN,
Gettysburg, Pennsylvania.
C. C. BREAM, JR.,
Fairlington, Virginia.

Or to:
Swope, Brown & Swope
Attorneys for the Estate
Gettysburg, Pennsylvania.

## HURT ON TRAIN

**Pottstown, Pa., Nov. 25** (AP)—Robert Brandt of Harrisburg, Pa., was in Pottstown hospital today suffering a depressed skull fracture received when he was struck in the head by an object as he leaned from the cab of a locomotive. Company official said the accident occurred Saturday between Royerstown and Linfield. Brandt was engineer of a freight train.

## MARKETS
### Gettysburg Grain-Eggs

Market prices at the Gettysburg warehouse and the Egg Co-Op Association corrected daily as follows:

| | |
|---|---|
| EGGS | |
| Large whites | .64 |
| Large browns | .53 |
| Medium whites | .43 |
| Medium brown | .41 |
| Pullets | .31 |
| Peewees | .28 |
| Ducks | .40 |
| **Oats** | **.78** |
| Wheat | $2.00 |
| **Barley** | **$1.50** |

# 12 AMERICANS MOVED BY AIR FROM GLACIER

By REMBERT JAMES

**Interlaken, Switzerland, Nov. 25** (AP)—Twelve Americans who survived five days on an Alpine glacier 12,000 feet above sea level were safe on a United States Army hospital train enroute to Vienna today, rescued from their plight by the same route they got into it—through the air.

Swiss army officers in ski-equipped, three-place Fieseler Storch planes brought them and their baggage out yesterday in nine shuttle flights over the 10 miles between the airport at Meiringen, some 15 miles east of Interlaken, and their snowy perch on Gauli glacier.

The 12—an 11-year-old girl, four women, four army officers, two noncommissioned officers and a male civilian—had been in a sheltered hole in the glacier, 13 miles southeast of Interlaken since the crash landing last Tuesday of a U. S. Army C-53 Dakota transport plane enroute from Vienna to Pisa by way of Munich.

**Plane Became Igloo**

They had lived on box lunches for three days and, after those gave out, on candy bars doled out one a day each. They drank snow melted over fires of gasoline, oil and parts of the plane, and had slept on blankets and the transports seats and upholstery. Swiss mountain guides reported a three-foot snowfall had converted the cabin of the slightly damaged plane into a cozy "igloo" for them.

Not till Friday was the wreck located. Saturday 70 Swiss civilian and soldier mountain climbers in eight hours struggled from Meiringen out to the plane survivors, carrying litters.

Before the rescue party essayed the even more tortuous descent to safety, Maj. Pista Hitz and Capt. Victor Hug of the Swiss army landed their tiny planes on the glacier and began the rescue by air.

**"Too Many Airplanes"**

Taking turns and bringing in two survivors at a time they landed on the ice with ski runners and, back at the airport, dropped these to come in on wheels. They had perfect flying weather.

Staff Sergeant Wayne G. Folsom of Postville, Ia., the crew chief, was the only stretcher case among the 12. He had frostbite, a knee injury and foot bruises.

Mrs. Ralph Tate, Sr., and Capt. Ralph Tate, Jr., the transport's pilot, were met at the airport by Brig. Gen. Ralph Tate, Sr., deputy U. S. commander in Austria, who congratulated his son on a "remarkable job" in landing the plane safety and introduced him to President Karl Obelt of Switzerland. Mrs. Tate said she felt good but had "had too many airplanes."

Mrs. Ralph Snavely of Surfside, Calif., was embraced by her husband, a brigadier general and air commander for U. S. forces in Austria.

Alice McMahon, pretty 11-year-old brunette, emerged from the rescue plane chewing gum and said, "I'm all right. I had a fine time." Her father, Col. William C. McMahon, of Buffalo, N. Y., retiring chief of staff of U. S. forces in Austria, and mother also were rescued.

Others brought to safety were Brig. Gen. Loyal M. Haynes, of Le Mars, Ia., head of the advisory board of U. S. forces in Austria; his wife, formerly of Council Bluffs, Ia.; Second Lt. Irving Mathews of Richmond, Va. co-pilot; Sgt. Louis Hill, 36, of Portales, N. M., the radio operator, and George Harvey of Iron Mountain, Mich., civilian petroleum officer for U. S. forces in Austria. Harvey's presence in the group was a surprise. He was not in the original passenger list released by the army in Vienna.

Gen. Haynes suffered nosebleed and frostbite, Sgt. Hill scratches and bruises on the face and Mrs. Haynes shock. The others were not hurt.

Capt. Tate said he deliberately pancaked his ship into the glacier when a down current headed it toward a mountainside.


**HOUSE PAINT**

Inside and Outside
31 Colors
1st Grade Only
Now Asking Orders
Write

**O. H. GLOCK**
R. D. 4, Gettysburg, Pa.



PROVE FREE
Rheumatism Pains
Relieved in Few Minutes

It is now easy to aid rheumatism pains. The test will cost you nothing.

So why suffer another day from the agony of this painful ailment when you can secure MUSCLE-RUB, the new preparation that not only relieves the pains of rheumatism but also lumbago, muscle soreness, sprains, as well as the less serious lameness of muscles and joints? It is no longer necessary to doom the system with internal medicine. The Entire MUSCLE-RUB treatment is a simple liquid, applied directly to the limbs, shoulders, neck, face or back—wherever the trouble may be.

We urge only that you make this test. MUSCLE-RUB is now obtainable at any drug store. Buy it today. Use one-half the bottle, and if you are not amazed and delighted with the results, return the remaining half to your druggist, and he will refund your money. The price is 65c regular size, 98c for large, family size.

Get a Bottle of MUSCLE-RUB Today
AT BENDER'S CUT RATE


## PUBLIC SALE

**FRIDAY, NOVEMBER 29, 1946**
**1 O'clock P. M.**

The undersigned intending to quit farming will offer at public sale two miles Northwest of East Berlin and ¾-mile East of Victory store near Germany Schoolhouse the following:

**Live Stock**

11 head of cattle, Holstein cow will be fresh in December, fourth calf; Guernsey cow will be fresh February, fourth calf; Holstein fresh in May, fourth calf; Guernsey fresh in June, second calf; Holstein fresh in July, second calf; Holstein fresh June, third calf; bull weighing about 700 pounds; two small bulls; two small heifers not bred, about one year old.

**Farm Machinery**

John Deere tractor, model B, with lights and starter in very good condition; two section harrow; shovel plow; two horse wagon; New Idea manure spreader; two row corn planter; grain drill; Massey Harris mower; about 130 feet hay rope used one season; also hay fork and pulley; two lawn mowers, 60 foot fiber belt six inches very good condition; roller champion binder; side delivery rake; 1931 Chevrolet pickup truck (no title); eight foot iron hog trough.

**Poultry**

This poultry is all from Guy Leaders. 700 pullets; 200 yearlings three range shelters; 12 x 12 metal roof feeders; water fountains; barrels poultry wire; some lumber old and new; Electric Macomb brooder 500 size used one season; wood brooder 500 size used two seasons, three coal brooder stoves.

**HARRY E. FREED**

Terms cash.
Austioneer, Miller.
Clerks, Moul and Stoner.


**Grand Relief**
FROM SNIFFLY, STUFFY DISTRESS OF
**Head Colds!**

DOUBLE-DUTY NOSE DROPS WORKS FAST RIGHT WHERE TROUBLE IS!

Instantly relief from head cold distress starts to come when you put a little Va-tro-nol in each nostril. Also—it helps prevent many colds from developing if used in time! Try it! Follow directions in package.

**VICKS VA-TRO-NOL**


## PUBLIC SALE

**SATURDAY, NOVEMBER 30, 1946**
**At 12 O'clock**

The undersigned intending to quit farming will offer at public sale on the Mt. Hope and Greenstone road four miles West of Fairfield the following:

**Livestock**

Black mare can be used anywhere except in lead; Ayreshire carrying third calf will be fresh in March; 50 head of hogs weighing from 35 pounds to 350 pounds; one milk goat and buck; pair geese.

**Farm Machinery**

McCormick binder, good condition; John Deere mower, six foot cut; John Deere tractor; disc seven foot, good as new; Oliver Tractor plow, 14-inch bottom; hay rake; two walking plows; shovel plow; single corn plow; spring harrow; Fordson tractor in good condition; buggy; one set buggy harness; saddle; set work harness.

**Household Goods**

Two burner oil heater; two burner oil stove, table model; two garden plows; two beds; one spring; two bureaus; end table; two living room chairs; three rockers.

Many other articles too numerous to mention.

Terms will be made known on day of sale.

**DORA C. IZER,**
Quay B. Nary, Manager.
Auctioneer, Stull.


**NOTICE**

I will not be responsible for any debts contracted for by any other than myself.

**Floyd W. Moritz**



TAXI 238 TAXI
**LITTLE CABS**
Center Square
Gettysburg, Pa.
Successor To
Weikert's Taxi Service
**Phone 238**
Prompt and Courteous Service
Safe and Efficient Drivers
Cabs for hire Day, Hour or Trip
Battlefield Tours
TAXI 238 TAXI



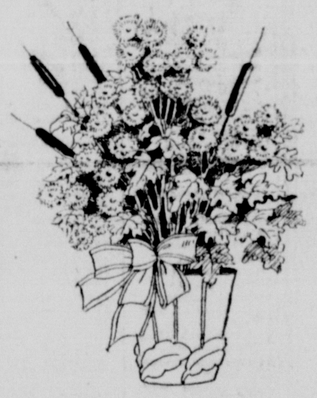

FLOWERS Make Thanksgiving Festive

Enrich Your Family Dinner
With the Beauty of Fall Flowers

THEY ARE NOW PRICED THAT ALL CAN AFFORD AT LEAST A CENTER PIECE

Pompons, Assorted Colors, $2.50
Large Mums, Roses, Other Cut Flowers and Corsages

Delivery
Including Upper End County
Wednesday Afternoon

For Your Convenience
Open Wednesday, November 27 Till 8 O'clock P. M.
Thursday (Thanksgiving Day) Till Noon

WAYSIDE FLOWER SHOP
"WE TELEGRAPH FLOWERS"
125 South Washington Street Phone 629-W

## FEMALE HELP WANTED

To Increase Production — We Need

GIRLS AND WOMEN

Sewing Machine Operators - Hand Sewers - Examiners - Cleaners
No Experience Needed

High Rate of Pay

Opportunity For Rapid Advancement

Full Benefits, Vacation and Holiday With Pay

Special Gettysburg Bus Leaves Center Square
In Front Hotel Gettysburg 6:25 A. M. Daily
From Bonneauville 6:35 A. M. Daily
From Brushtown 6:45 A. M. Daily

Return Trip Leave Hanover 4:00 P. M. Arrive Gettysburg 4:25 P. M.

Ask Bus Driver For Details

MIDDLEBURG MFG. CO.

Linden Ave. Phone 9218 (Reverse the Charges) Hanover, Pa.

WARNER BROS. MAJESTIC GETTYSBURG
Today & Tomorrow
Jerome Kern's
"CENTENNIAL SUMMER"
IN TECHNICOLOR, Starring
Jeanne CRAIN - Cornel WILDE
Linda DARNELL - Walter BRENNAN

CARTOON CARNIVAL - 15 - Cartoons - 15
Friday, Nov. 29th at 9:30 A. M.
MAJESTIC THEATRE — Tickets Now on Sale at the Box Office
GET YOURS NOW!

WARNER BROS. STRAND GETTYSBURG
Today & Tomorrow
Eve Shows Only 7 & 9
"SUSPENSE"

WANTED!
USED CARS
Get Our High Cash Price Before You Sell Your Car
We Will Pay More!
GLENN L. BREAM
or PAUL R. KNOX
Oldsmobile, Cadillac and G.M.C. Truck Sales & Service
U. S. Rubber Tire Distributor
Open Evenings Until 8:30 P. M.
100 Buford Avenue Phone 337

NOTICE HUNTERS
For Your Accommodation
The Office Of The
COUNTY TREASURER
Will Be Open
From 7 P. M. to 9 P. M.
Tuesday, Wednesday, Friday, Saturday
November 26, 27, 29, 30
For the Issuance of Licenses
D. C. STALLSMITH
ADAMS COUNTY TREASURER

USED CAR SALE
'41 Olds. 8, Hydro., Wrecked
'38 Buick Sedan, Black, very good
'40 Stud'r Sd., Heat., O D
'36 Ford 2-Door Sedan
'40 Inter. Tk., D-40, DW 157
'35 Ford Sedan
'32 Ford B-Model Pick-Up
'32 Ford 2-Door Sedan
'39 Mercury Sd., New Motor
Plenty of Jeeps — Inspected, Ready to Go
$695 and Up
R. C. Allen Electric Adding Machine $295.00
(Six Digit Keyboard)
GETTYSBURG MOTORS
WE BUY AND SELL USED CARS
Glenn C. Bream PLYMOUTH CHRYSLER
INTERNATIONAL SALES & SERVICE
— TELEPHONE 484 or 412 —

"When Available These Outstanding Name Lines Are Part of Our Stock
Kuppenheimer, Botany 500, Michaels Stern, Timely and Rock-Knit
KRONENBERG'S
"Carlisle" 81 years in men's wear

Electric Shavers
Schick, Remington Shavemaster
DOLLS
Sleeping and Voice
Lay Away
GOODYEAR TIRES
Goodyear Truck and Tractor Tires
Now Available
Service Supply Company
Edw. L. Culver, Mgr.
17-21 York St. Phone 697 GETTYSBURG, PA.

# RADIO PROGRAMS

**MONDAY**

**660k-WEAF-454M.**

4:00-Backstage
4:15-Stella Dallas
4:30-Lorenzo Jones
4:45-Widder Brown
5:00-Girl Marries
5:15-Portia
5:30-Plain Bill
5:45-Front Page
6:00-News
6:15-Serenade
6:30-Sports
6:45-News
7:00-Supper club
7:15-M. Beatty
7:30-Barry Wood
7:45-New
8:00-Cavalcade
8:30-C. Lynch
9:00-Nelson Eddy
9:30-Victor Borge
10:00-Buddy Clark
10:30-Dr. I. Q.
11:00-News
11:30-Dance orch.

**710k-WOR-422M**

4:00-Dr. Eddy
4:30-Uncle Don
4:45-Buck Rogers
5:00-Hop Harrigan
5:15-Superman
5:30-Sketch
5:45-Tom Mix
6:00-Kingdon
6:15-Bob Elson
6:30-News
6:45-Sports
7:00-News
7:15-Answer Man
7:30-News
7:45-Sports
8:00-Drummond
8:30-Drama
9:00-News
9:15-Real Life
9:30-Lombardo or.
10:00-Broadway
10:30-Symphonette
11:00-News
11:15-News
1:30-Symphony

**770k-WJZ-685M**

4:00-Riggs Show
4:45-C. Ewards
4:45-Dick Tracy
5:00-Terry
5:15-Sky King
5:30-J. Armstrong
5:45-Sketch
6:00-News
6:15-Duo
6:30-A. Prescott
6:45-Duo
7:00-Headlines
7:15-News
7:30-Lone Ranger
8:00-Lum, Abner
8:15-News
8:30-Mystery
9:00-Drama
9:30-Card Spellman
10:00-Doctors
10:15-Quartet
10:30-Drama
11:00-News
11:30-Dance orch.

**880k-WABC-675M**

4:00-House Party
4:30-Jackpot
5:00-Neighbors
5:30-Roundup
6:00-News
6:15-My Opinion
6:30-Sports
6:45-News
7:00-Mystery
7:15-Smith Show
7:30-Bob Hawk
8:00-In. Sanctum
8:30-Joan Davis
9:00-Theater
10:00-Screen Guild
10:30-Comedy
11:00-News
11:15-News
11:30-E. Farrell

**TUESDAY**

**660k-WEAF-454M**

8:00-Smith Show
8:30-Hi, Jinx
9:00-Honeymoon
9:30-Classics
9:45-N. Olmsted
10:00-Varieties
10:15-L. Lawton
10:30-Road of Life
10:45-J. Jordan
11:00-Waring Show
11:30-Berch Show
11:45-David Harum
12:00-News
12:30-Private Wire
12:45-Tunes
1:00-M. McBride
1:45-Interviews
2:00-Guiding Light
2:15-Children
2:30-Woman
2:45-Masquerade
3:00-Life Can Be
3:15-Ma Perkins
3:30-Pepper Young
3:45-Happiness
4:00-Backstage
4:15-S. Dallas
4:30- L. Jones
4:45-Young Wid'er
5:00-Girl Marries
5:15-Portia
5:30-Plain Bill
5:45-Front Page
6:00-News
6:15-Serenade
6:45-L. Thomas
7:00-Supper club
7:15-News
7:30-Theater
8:00-Rudy Vallee
8:30-Judy Date
9:00-Amos, Andy
9:30-Fibber McGee
10:00-Bob Hope
10:30-Red Skelton
11:00-News
11:15-Talk
11:30-U.N.O.

**710k-WOR-422M**

8:00 a. m.-News
8:15-Breakfast
9:00-Review
9:15-Aunt Mary
9:30-A. McCann
10:00-News
10:15-B. Beatty
11:00-News
11:15-Quiz
11:30-Records
11:45-Health
12:00-Nooners Club
12:15-M. Downey
12:30-News
12:45-Answer Man
1:00-Matinee
1:30-Listen
1:45-J. Anthony
2:00-Dilemmas
2:30-Queen
3:00-M. Deane
3:30-Rambling
4:00-Dr. Eddy
4:30-Uncle Don
4:40-Buck Rogers
5:00-H. Harrigan
5:15-Superman
5:30-Sketch
5:45-Tom Mix
6:00-F. Kingdon
6:15-Bob Elson
6:30-News
6:45-Sports
7:00-News
7:15-Answer Man
7:30-Arthur Hale
7:45-Sports
8:00-Drama
8:30-The Falcon
9:00-News
9:15-Real Life
9:30-Forum
10:15-U.Close
10:30-Symphonette
11:00-News
11:30-Dance Orch.

**770k-WJZ-685M**

8:00-Fitzgeralds
9:00-Br'kfast Club
10:00-True Story
10:30-Hymns
10:45-Listening
11:00-Breakfast
11:30-News
11:45-W. Lang
12:00-Glamour
12:30-Nancy Craig
1:00-Baukhage
1:15-A. Kitchell
1:30-Galen Drake
2:00-News
2:15-Charm school
2:30-Sketch
3:00-Ladies
3:30-Pat Barnes
3:45-J. Colbert
4:00-Riggs Show
4:45-C. Edwards
4:45-Dick Tracy
5:00-Terry
5:15-Sky King
5:30-J. Armstrong
5:45-Sketch
6:00-News
6:15-Duo
6:30-A. Prescott
6:45-Duo
7:00-Headlines
7:15-News
7:30-Drama
8:00-Lum, Abner
8:15-News
8:30-Drama
9:00-N.Y. Echoes
9:30-Symphony
10:30-Interviews
10:45-Hop
11:00-News
11:15-Sports
11:30-Dance orch.

**880k-WABC-675M**

9:00 a. m.-News
8:15-Cook
8:30-Shopping
8:45-M. Arlen
9:00-News
9:15-New York
10:00-Drama
10:30-E. Winters
10:45-Remember
11:00-A. Godfrey
11:30-I. Beasley
11:45-Rosemary
12:00-Kate Smith
12:15-Aunt Jenny
12:30-Helen Trent
12:45-Our Gal
1:00-Big Sister
1:15-Ma Perkins
1:30-Dr. Malone
1:45-Road of Life
2:00-Mrs. Burton
2:15-P. Mason
2:30-Journey
2:45-My Dreams
3:00-Party
3:30-Winner
4:00-House Party
4:30-Give, Take
5:00-Music
5:30-Chicagoans
6:00-News
6:15-Alcohol
6:30-Sports
6:45-News
7:00-Mystery
7:15-Smith Show
7:30-Melody
8:00-Big Town
8:30-Blanc Show
9:00-Vox Pop
9:30-Hollywood
10:00-A. Godfrey
10:30-Hearing
11:00-News
11:30-Dance Orch.

STRIKE
It Right in Your "Spare" Time
LITTLESTOWN BOWLING CENTER
East King St.
Phone 9096

22 Rifle Match
Bendersville Community Hall
Benefit Fire Co.
Tuesday Evening
Nov. 26, 1946, 7:30

Valencia York, Pa.
BALLROOM
Thanksgiving Dance
Wednesday, November 27
Randy Brooks
And His Orchestra
In Person
Dancing 8:30 - 12:30
Adm. $1.50 Plus Tax Per Person

# Other Pictures Of The SCA Building Fire

Another action picture by Luther Hocker shows another section of the cornice of the SCA building tumbling to the ground. The picture was taken just before the flaming cornice piece landed on the steps of the building.

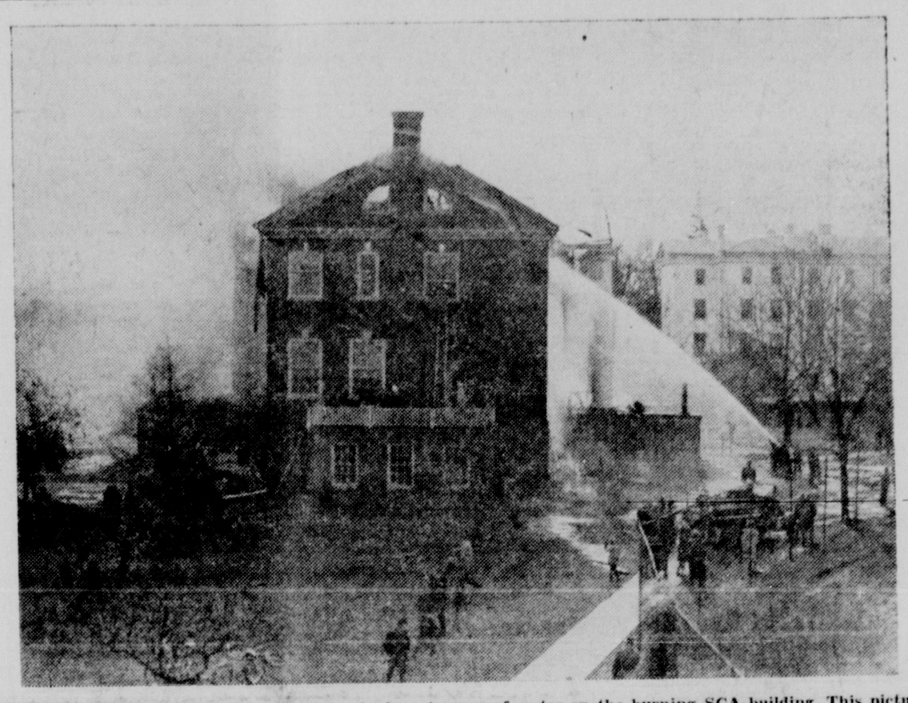

This Hocker picture shows firemen playing streams of water on the burning SCA building. This picture was taken shortly after the Gettysburg firemen had arrived to fight the flames Saturday morning.

# Lewis To

(Continued from Page 1)

them, respectfully deny the jurisdiction of this honorable court to issue a restraining order," Hopkins said of Goldsborough's order.

The union also challenges the court's right to order the contempt hearing, Hopkins added, and is prepared to let the case go to trial with an advisory jury.

Such a trial on Wednesday had been set by Goldsborough in the event Lewis failed to "purge" himself of the alleged contempt.

**No Arguments Today**

John Sonnett, chief government attorney, immediately offered to argue against the union's position, but Goldsborough cut him short.

"This complaint was filed by the sovereign power of society itself" the judge said.

"I don't think any thinking person wants to see anything happen to labor unions inosfar as their raising their standards of living are concerned.

"The defendants say they have done nothing. That amounts to saying they did not obey the restraining order.

"But they say they did not have to obey the order because it was not legal. That's their position."

**Courtroom Jammed**

Hopkins then asked that the trial date be set later than Wednesday, pleading that the union only this morning had seen the government's argument. An adjournment should be ordered "in the public interest," Hopkins asserted.

Sonnet promptly objected, citing the urgency of the strike situation.

A throng of 100 collected in the corridors an hour before the court room doors opened.

Justice Goldsborough convened the hearing at 9:58 A. M. (E.S.T.)

**"No Cameras"**

The small, walnut panelled courtroom was jammed to capacity.

Thirteen minutes earlier, Lewis and the seven union lawyers entered through the judge's door. The UMW chief spoke neither to court attaches nor to his attorneys.

At the counsel table, Lewis surveyed the crowd unsmilingly for a few minutes, then leaned forward and spoke to Welly K. Hopkins, chief UMW counsel, who was slated to make the union's opening statement.

When the government attorneys entered, there were not enough chairs to seat the six-man group, headed by John F. Sonnett, assistant attorney general. Deputy marshalls rustled up more chairs.

The bailiff called: "No cameras in the courtroom!" immediately afterward Judge Goldsborough entered.

**Government's Aim**

Before the (10 A. M. EST) hearing, a high official told a reporter the government's primary aim is not to punish Lewis by a jail term, but to make a shatterproof showing that the strike of 400,000 of Lewis' United Mine Workers is illegal, and thus to persuade them back to the coal pits.

If this fails and if Lewis is found guilty of contempt of court, said one government attorney who had a hand in drafting the government's case, an appropriate penalty would be a "whopping fine against the union and a relatively lighter one against Lewis."

Should that develop, the question of penalty, however, would be one solely for Federal District Judge T. Alan Goldsborough who on last Monday issued an order directing Lewis to rescind his "termination" of the Miners' contract with the government.

It was Lewis' disregard for the order which led Judge Goldsborough to cite the Miners chieftain for contempt.

With the mines shut down only since last Wednesday midnight, repercussions already were widespread.

Steelworkers and factory hands by the hundreds of thousands faced layoffs because of dwindling coal piles.

Householders anxiously eyed their own bins while a spell of winter weather swept eastward from the Rockies.

A dimout more drastic than in wartime was ordered into effect in 21 states tonight, and coal burning railroads slashed passenger service 25 per cent.

All governors were asked by secretary of the Interior Krug to set up machinery whereby cities could ration coal and close schools, if need be. Mayor William O'Dwyer, reversing an earlier stand, called on New York citizens to suspend needless lighting. But Georgia's Governor Ellis Arnall, in a statement, said light-saving wasn't the answer—that Krug, and President Truman should "get busy and settle the strike."

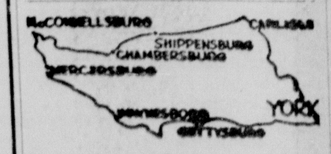

Ausherman Bros.
Real Estate
Kadel Building — Phones 161-Y
M. O. Rice, Representative

Flowers for ALL OCCASIONS
CREMER'S
HANOVER, PA.

WEAR-EVER ALUMINUM PRESSURE COOKERS
They Make Beautiful Christmas Gifts
Ask Us To Lay One Back For You
A Small Deposit Holds Any Article Until Christmas

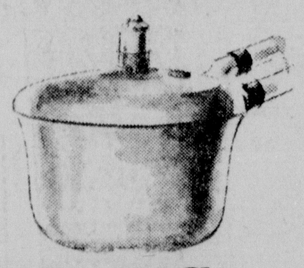

MARING'S
Weishaar Bros.
Your Kelvinator Headquarters
37 Baltimore Street Gettysburg, Pa.

CASHTOWN INN
Open Until 2 O'clock A. M.
SEAFOODS
DANCE
Juke Box
Orchestra
Saturday Evenings
PARTIES INVITED

## Teachers' Strike Closes City Schools

**Minneapolis, Nov. 25** (AP)—A strike of union teachers closed St. Paul's public schools today a few hours after an eleventh hour offer of higher salaries had averted a similar walkout in Minneapolis.

Picket lines were established at each of St. Paul's 74 grade and high schools. A minimum of two pickets patrolled entrances at the smaller structures, three or more were on the line at the larger ones.

The temperature was at 3 above zero when picketing started at 7:30 a.m. The teachers, bundled in heavy winter clothing, stepped along gingerly. Reliefs were arranged at hourly intervals.

Eats anything now! Makes LOOSE FALSE TEETH FIT TIGHTER! Easy Home Method
Now, at home, you can quickly and easily reline your loose dentures with the marvel plastic called Nulit. Just brush it on, then wear your plates while it sets to a smooth, durable surface that fits your gums. No heat needed. Nulit is not a gummy paste or powder that you apply each day. It becomes part of the plate itself—solid, permanent, tasteless, odorless, natural pink in color. Easy to clean—lasts for months. Try Nulit at once. Sold on a money back guarantee. Sale Price $1.00. For sale at all leading drug stores.
REA & DERICK, Inc.
Gettysburg, Pa.

Reasonable • Dependable
GUARANTEED WORK
EARL D. SHEALER
Automobile And Furniture Painting
ALL WORK SPRAYED
Sub-Contract Painting
Rear 146 Chambersburg Street
GETTYSBURG, PA.

ESSO DEALER
Anti-Freeze
Winter Lubrication
Esso No. 1 or 10-W MOTOR OIL
Hypoid No. 90, Transmission And Differential Grease
DRIVE IN AT
Hartzell's ESSO Station
Lincoln Highway, East of Gettysburg
Phone 449-Z

SPRIGG'S GARAGE
Motor Overhauling
Ignition Work
General Repairs
We Have a Radio Repair Shop
5 Miles South on U. S. 15

HELP WANTED - MEN
$1.00 per hour. Five more dependable men for roof work.
Also
FIVE CEMENT FINISHERS
O. H. GLOCK
Phone 954-R-15 Gettysburg, Pa.

SAVE COAL---BURN WOOD!
Wood Chuck Stoves, 21 inch ..... $7.25
24 inch ..... $8.25
GETTYSBURG HARDWARE STORE
OUR NEW LOCATION — BALTIMORE STREET

NYLONS
(51 Gauge)
PHONE 200, EXT. 35
J. WM. BUSCH, Agent
Hotel Gettysburg

COW SALE
On Thursday, November 28th, at the Elias Otto farm (formerly the Coyle farm), at Midway on the Carlisle and Holly Pike. 30 head of choice dairy cows, fresh and close springers, 10 head have calves by their side. These are all up state cows. If in need of a good cow, you should not miss this sale, as every one will be sold for the high dollar and the cash money. 2 stock bulls and three heifers. This is one of the best loads of cows money can buy. These cows can be seen from Sunday on.
Sale starts at 1:30 sharp. F. L. YOST

MACK'S RESTAURANT
ANNOUNCES
The Opening Of A
New and Modern Restaurant
Located Along Carlisle Pike at Conewago Creek, On U. S. Route 94, 3 Miles North of Cross Keys
Serving
Special Platters - Regular Dinners
Steaks and Chops - All Kinds of Sandwiches
Home-Made Pies
French Fries A Specialty
24-Hour Service the Year Around
You'll Like Our Better Foods and Polite Service